



BROOKLEDGE GOLF COURSE CLUB HOUSE

1621 BAILEY RD.
CUYAHOGA FALLS, OH 44221

DRAWING INDEX

A001	TITLE SHEET
A002	CODE DATA SHEET
ARCHITECTURAL	
D101	DEMOLITION FLOOR PLAN
D102	REFLECTED CEILING DEMO PLAN
A101	FIRST FLOOR PLAN
A102	REFLECTED CEILING PLAN
A501	INTERIOR ELEVATIONS
A502	INTERIOR ELEVATIONS & DETAILS
A601	SCHEDULES & DETAILS
A700	FINISH SCHEDULE
PLUMBING	
P001	NOTES, LEGEND, SCHED., DETAILS
P101	DEMOLITION - FLOOR PLAN - PLBG
P201	NEW WORK - FLOOR PLAN - PLBG
P301	DETAILS AND ISOMETRICS - PLBG
ELECTRICAL	
E001	SYMBOLS & LEGENDS - ELEC
E101	DEMO - FIRST FLOOR PLAN - ELEC
E102	DEMO - LOWER LEVEL PLAN - ELEC
E201	NEW - FLOOR PLAN - LIGHTING
E202	NEW - LOWER LVL PLN - LIGHTING
E301	NEW - FLOOR PLAN - PWR / SYS
E302	NEW - LOWER LVL PLN - PWR / SYS
E401	SCHEDULES - ELECTRICAL
E501	DETAILS - ELECTRICAL
E601	DETAILS - TECHNOLOGY
E602	DETAILS - TECHNOLOGY

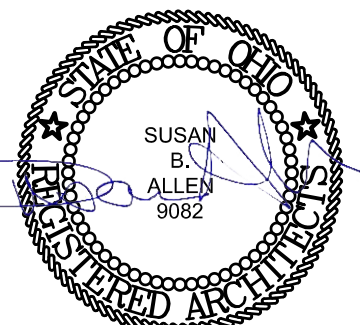

SUSAN B. ALLEN
License #9082
Expiration Date 12/31/2023

REVISIONS

NO.	DATE	DESCRIPTION

TITLE SHEET
 CITY OF CUYAHOGA FALLS
 BROOKLEDGE GOLF COURSE

LOCATION MAP

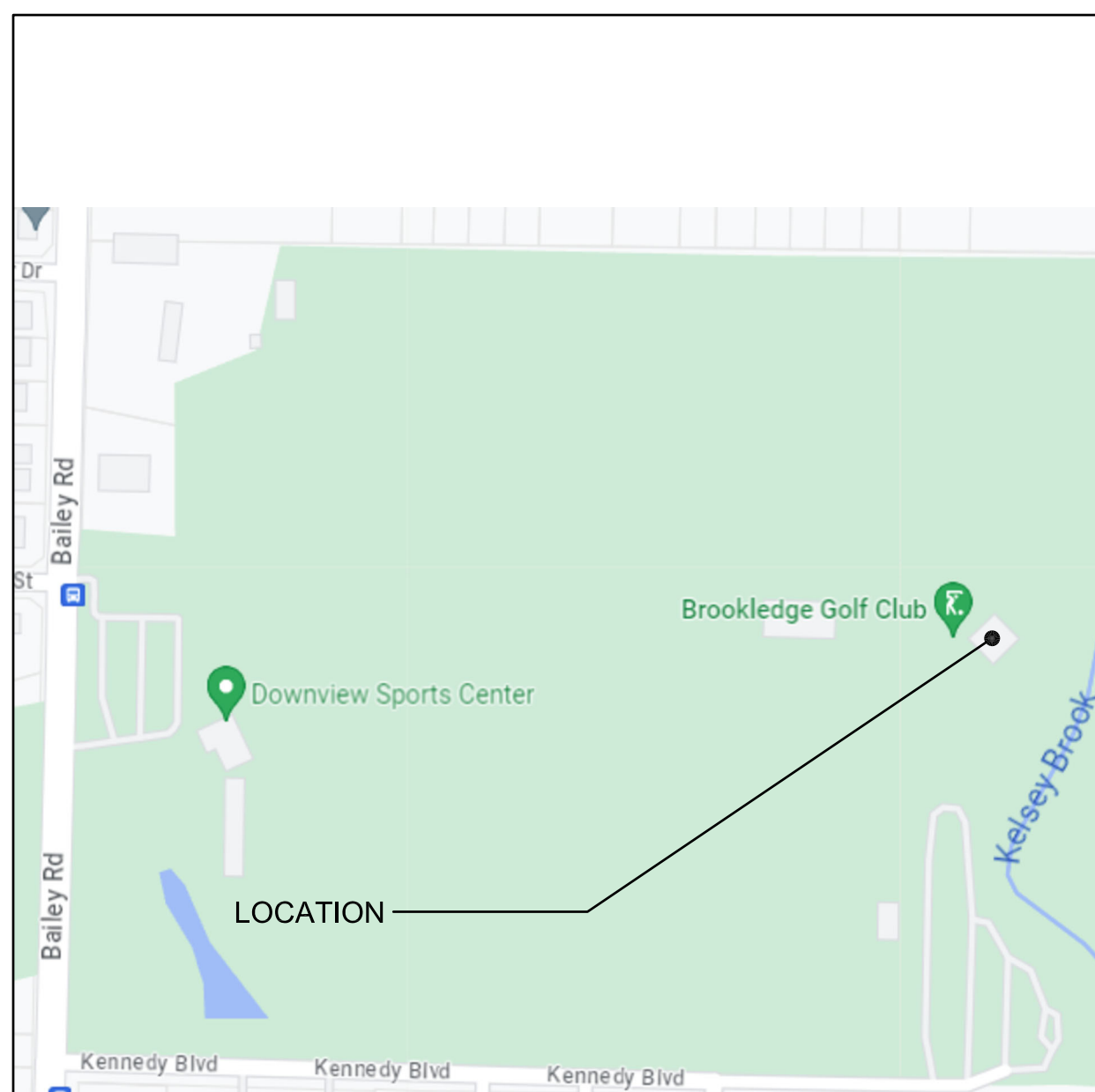

PROJECT TEAM



ARCHITECTURE & INTERIOR DESIGN
430 GRANT STREET
AKRON, OHIO 44311
PHONE: 330-867-1093
FAX: 330-867-4198



SCHEESEER BUCKLEY MAYFIELD
1540 CORPORATE WOODS PKWY
UNIONTOWN, OHIO 44685
PHONE: 330-526-2700

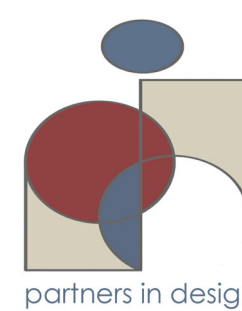

PARTNERS IN DESIGN
430 GRANT STREET
AKRON, OHIO 44311
PHONE: 330-867-1093
FAX: 330-867-4198

SYMBOLS

DOOR NUMBER	ROOM NUMBER
	DOOR NUMBER
GLASS TYPE	GLASS TYPE
	GLASS TYPE
ROOM NAME AND NUMBER	ROOM NAME
	ROOM NUMBER
WINDOW TYPES	
DOOR TYPES	
FRAME TYPES	
ELEVATION	DETAIL NUMBER
	SHEET WHERE DRAWN
WALL SECTION OR DETAIL	DETAIL NUMBER
	SHEET WHERE DRAWN
PARTITION TYPE	

DRAWING ORGANIZATION SYSTEM

DRAWING FORMAT

NUMERIC SYSTEM CODE	DRAWING GROUPS
A001	TITLE SHEET
A002	CODE DATA AND LIFE SAFETY PLAN
EX101, EX102, ETC.	EXISTING FLOOR, ROOF AND REFLECTED CEILING PLANS
EX201, EX202, ETC.	EXISTING EXTERIOR ELEVATIONS
D101, D102, ETC.	DEMOLITION FLOOR, ROOF AND REFLECTED CEILING PLANS
D201, D202, ETC.	DEMOLITION EXTERIOR ELEVATIONS
A101, A102, ETC.	FLOOR, ROOF AND REFLECTED CEILING PLANS
A201, A202, ETC.	BUILDING ELEVATIONS AND MAJOR BUILDING SECTIONS
A301, A302, ETC.	STAIR, ELEVATOR SECTIONS AND DETAILS
A401, A402, ETC.	WALL SECTIONS AND DETAILS
A501, A502, ETC.	INTERIOR PLAN DETAILS AND INTERIOR ELEVATIONS
A601, A602, ETC.	PARTITION TYPES, DOOR SCHEDULE AND DETAILS, WINDOW SCHEDULE AND DETAILS
A701, A702, ETC.	FURNITURE, FINISH AND EQUIPMENT PLANS, FINISH SCHEDULES, PROJECT SPECIFIC PLANS AND DETAILS (I.E. CAGING, LAB EQUIPMENT, ETC.)

NUMERIC SYSTEM CODE

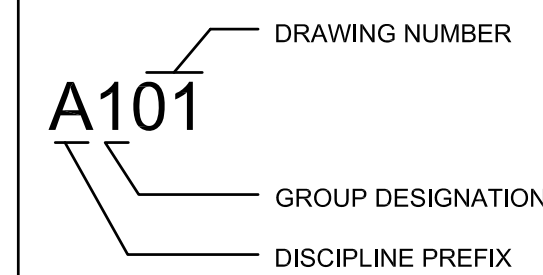

DISCIPLINE IDENTIFICATION

DISCIPLINE PREFIX	DISCIPLINE
C	CIVIL
L	LANDSCAPING
A	ARCHITECTURAL
S	STRUCTURAL
P	PLUMBING
FP	FIRE PROTECTION
M	MECHANICAL
E	ELECTRICAL
T	TECHNOLOGY
K	KITCHEN



ARCHITECTS

430 GRANT STREET
AKRON, OH 44311
PHONE: (330) 867-1093
www.tcarchitects.com

TURNING VISIONS
INTO REALITY

11/22/2023

DATE

65A23

PROJECT NUMBER

A001

DRAWING NUMBER

PROJECT CODE DATA

BUILDING OFFICIAL JURISDICTION: SUMMIT COUNTY BUILDING DEPARTMENT

APPLICABLE CODES: 2017 OHIO BUILDING CODE
ASME A17.1 - 2016 / CSA B44-16

PROJECT DESCRIPTION: THIS PROJECT IS A MODERNIZATION OF INTERIOR FINISHES OF AN 1,864 SF BUILDING. THE EXISTING BUILDING IS BRICK AND BLOCK BUILDING.

PROJECT ADDRESS: 1621 BAILEY RD., CUYAHOGA FALLS, OH 44221

CHAPTER 3 - USE AND OCCUPANCY 1,864 S.F.
USE GROUP A-3 / M (EXISTING) TOTAL: 1,864 S.F.

CHAPTER 5 - BUILDING HEIGHT AND AREA

EXISTING HEIGHT AND AREA ARE UNCHANGED BY THE SCOPE OF THIS PROJECT.

HEIGHT: OVERALL EXISTING BUILDING HEIGHT FROM GRADE: 18'-0"

AREA: ACTUAL AREA OF RENOVATION: 1,395 SF

CHAPTER 6 - TYPE OF CONSTRUCTION

CONSTRUCTION TYPE: 3B - EXISTING

CHAPTER 8 - INTERIOR FINISHES TABLE 803.11 (NON-SPRINKLERED)

OCCUPANCY	VERTICAL EXITS & EXIT PASSAGEWAYS	EXIT ACCESS CORRIDORS	ROOMS AND ENCLOSED SPACES
A-3	A	A	B
M	A	A	B

CHAPTER 9 - FIRE PROTECTION SYSTEMS

EXISTING BUILDING IS NOT FIRE SUPPRESSED.

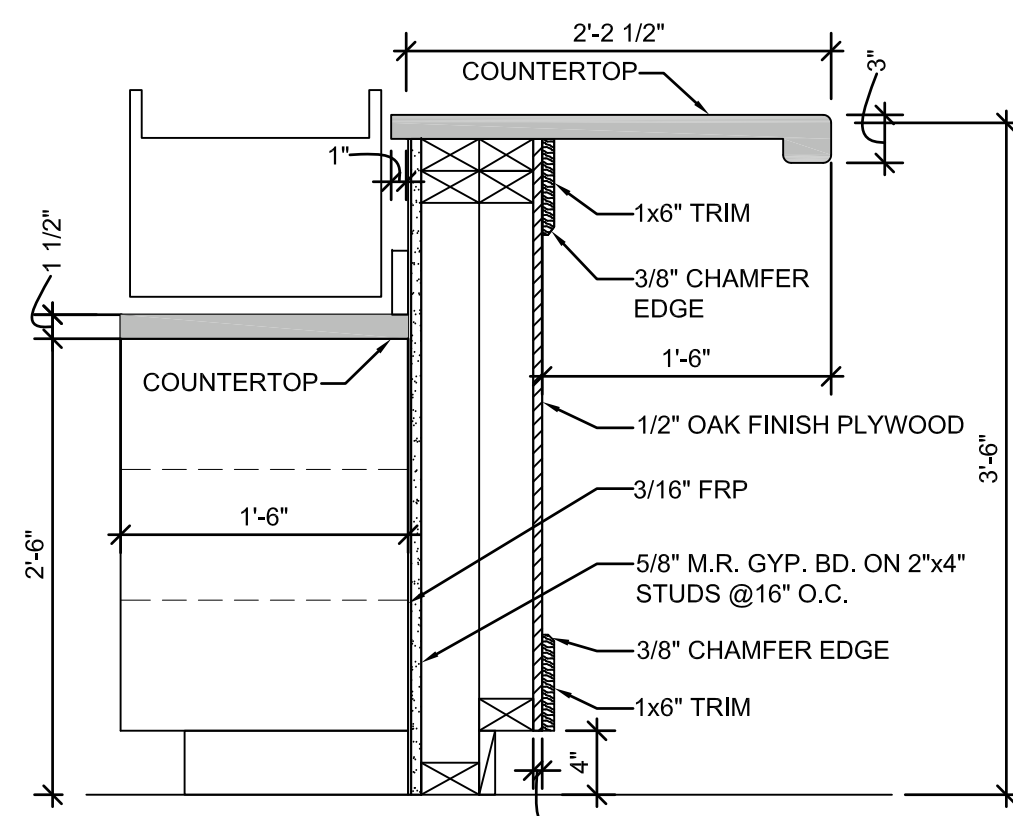

5 FOOD PICKUP SECTION CUT
A002 SCALE: 1" = 1'-0"

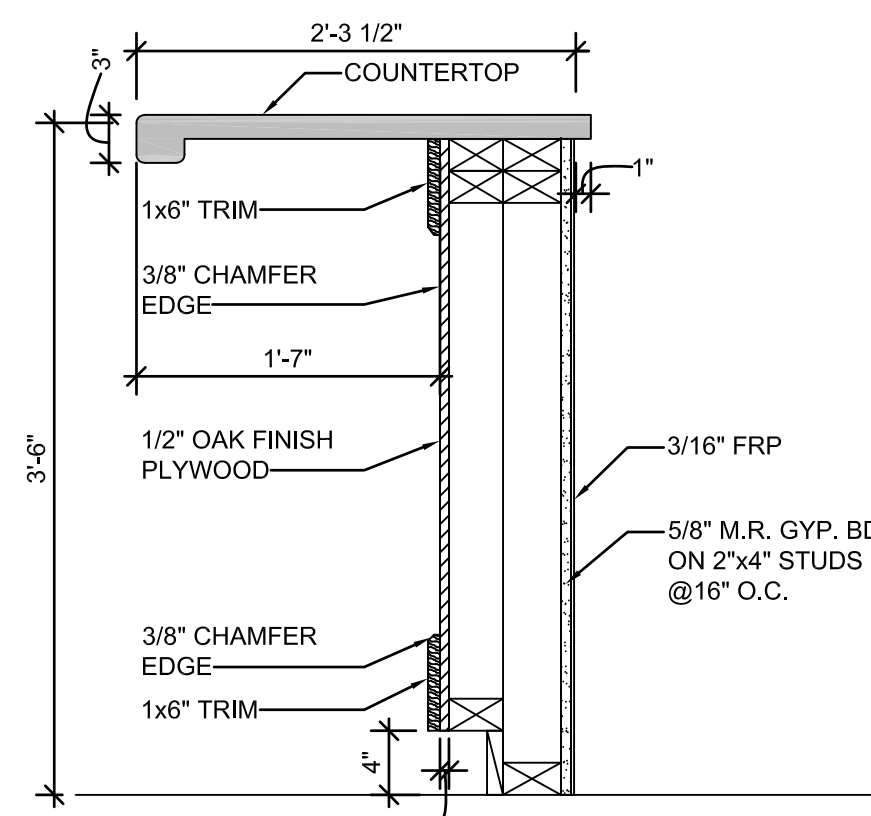

4 BAR SECTION CUT
A002 SCALE: 1" = 1'-0"

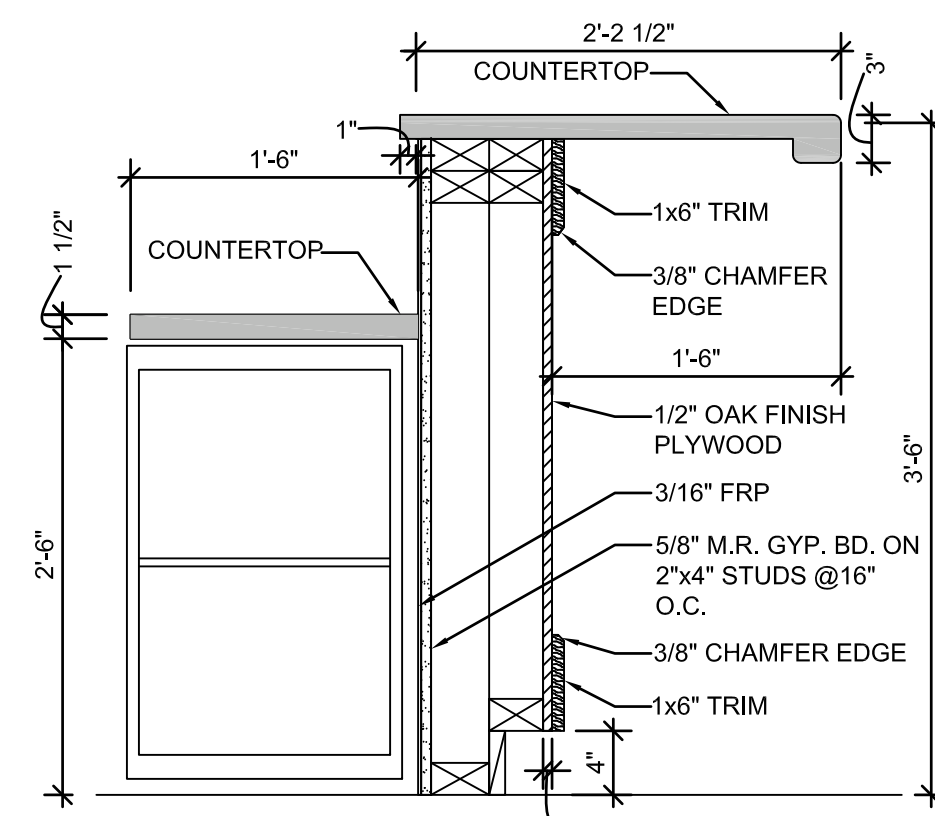

3 BAR SECTION CUT
A002 SCALE: 1" = 1'-0"

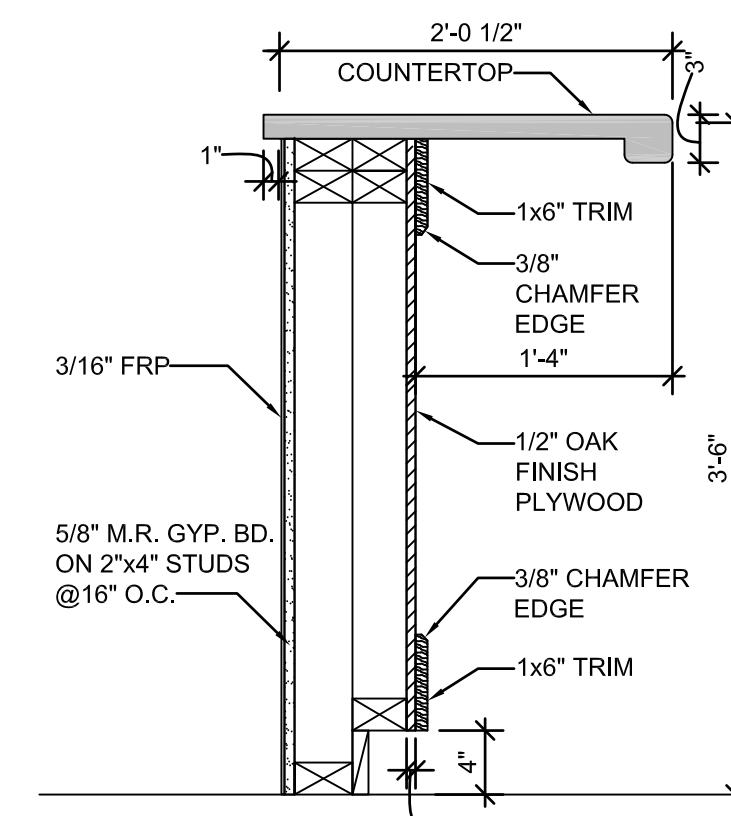

2 BAR SECTION CUT
A002 SCALE: 1" = 1'-0"

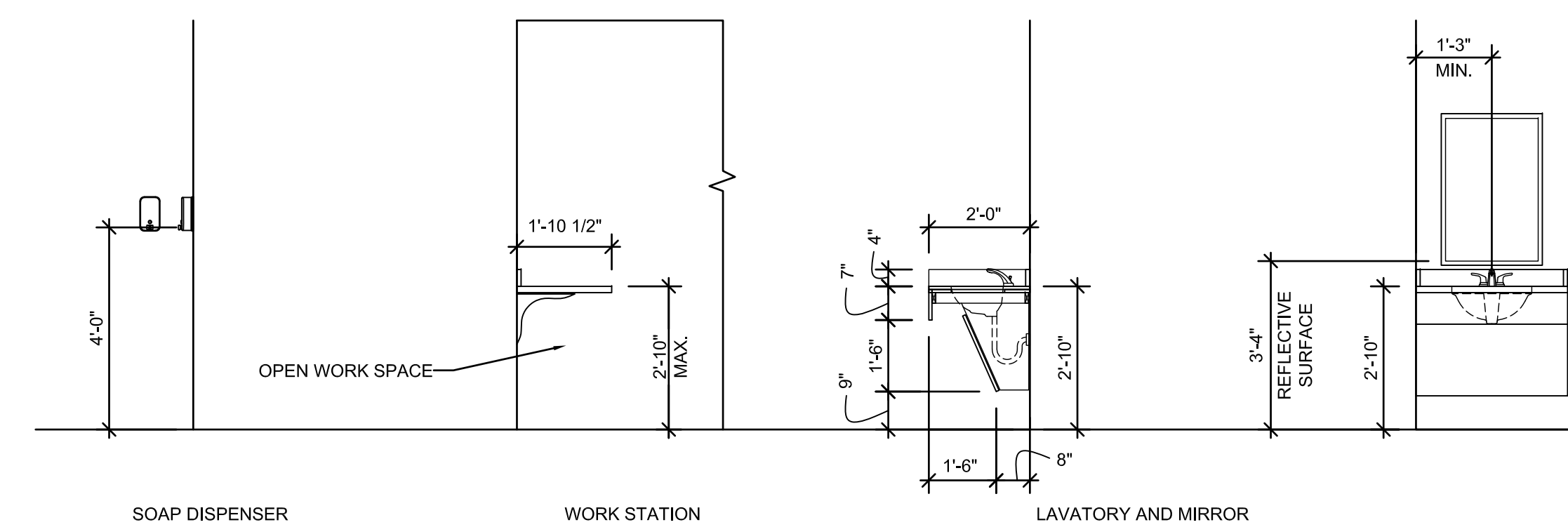

DESIGN STANDARDS

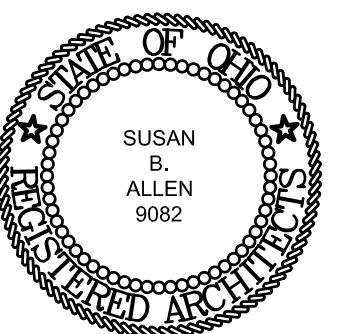

SUSAN B. ALLEN
License #9082
Expiration Date 12/31/2023

REVISIONS

CODE DATA AND ACCESSIBILITY

CITY OF CUYAHOGA FALLS
BROOKLEDGE GOLF COURSE



ARCHITECTS

430 GRANT STREET
AKRON, OH 44311
PHONE: (330) 867-1093
www.tcarchitects.com

TURNING VISIONS
INTO REALITY

11/22/2023

DATE

65A23

PROJECT NUMBER

A002

DRAWING NUMBER

W:\Cuyahoga Falls, City Of\Brookledge Golf-65A23\65Dwg\1\SD\101.dwg Nov 22, 2023 - 3:26pm

GENERAL DEMO NOTES

- SEE PLUMBING AND ELECTRICAL DRAWINGS FOR FULL SCOPE OF DEMOLITION.
- REMOVE ALL MISCELLANEOUS SCREWS AND ANCHORS IN THE WALLS.

CODED DEMOLITION NOTES

- REMOVE BASE CABINETS, COUNTERTOP, SIDE AND BACKSPLASH
- REMOVE PARTIAL HEIGHT WALL
- REMOVE TRIPLE BOWL SINKS AND ALL ASSOCIATED PIPING
- REMOVE TRIM ABOVE WINDOW
- REMOVE SHELVING ABOVE WINDOWS
- REMOVE CARPET TILE & BASE
- REMOVE VCT & BASE
- REMOVE COUNTERTOP, VANITY, SINK AND FAUCET
- REMOVE CHAIN LINK FENCING, DOOR, ASSOCIATED POST AND HARDWARE
- REMOVE STOREFRONT DOOR AND ASSOCIATED HARDWARE. FRAMES TO REMAIN. SEE ALTERNATES.
- REMOVE COLUMN, WINDOW AND WALL
- REMOVE GREASE TRAP AND ASSOCIATED PIPING
- REMOVE DOOR, FRAME AND ASSOCIATED HARDWARE
- REMOVE SIGNAGE AND MENU BOARD AND TURNOVER TO OWNER
- REMOVE TV, MOUNT AND ALL ASSOCIATED HARDWARE AND TURNOVER TO OWNER
- REMOVE WALL MOUNTED GRID AND ASSOCIATED HARDWARE AND STORE FOR REINSTALLATION
- REMOVE WALL MOUNTED SECURITY CAMERA AND TURN OVER TO OWNER
- REMOVE MIRRORS AND STORE FOR RE-INSTALLATION
- REMOVE SOAP DISPENSER AND STORE FOR RE-INSTALLATION
- REMOVE RUBBER TILE AND CARPET TILE & BASE
- REMOVE RUBBER MAT, VCT & BASE
- REMOVE SHELVING
- REMOVE VERTICAL TRIM BOARD AT HEAD OF WINDOW / DOOR

DEMOLITION KEY

	REMOVE CARPET TILE
	REMOVE RUBBER TILE & CARPET TILE
	REMOVE VCT
	REMOVE RUBBER MAT & VCT

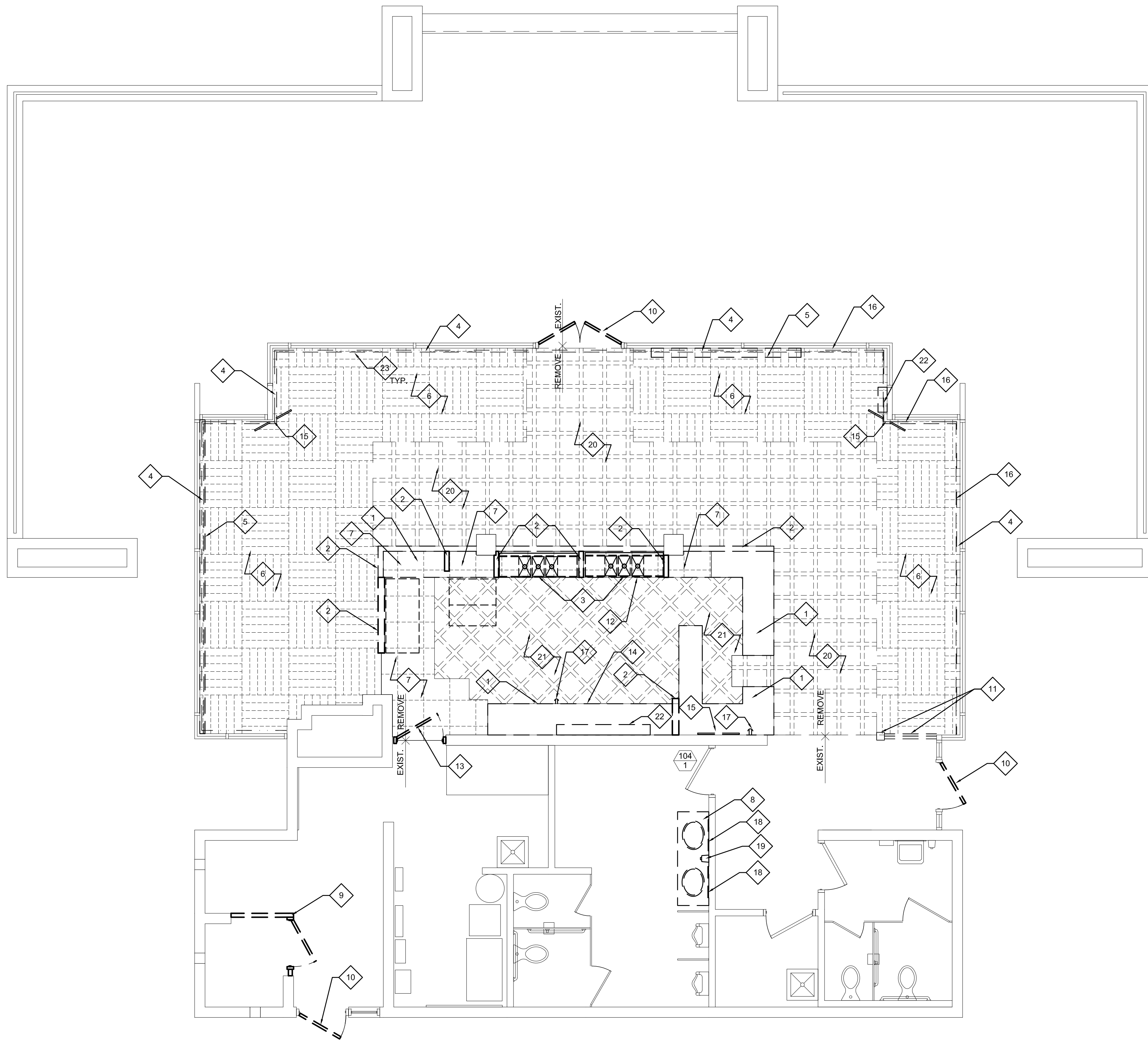

1 DEMOLITION FLOOR PLAN
 SCALE: 1/4" = 1'-0"
 PLAN NORTH

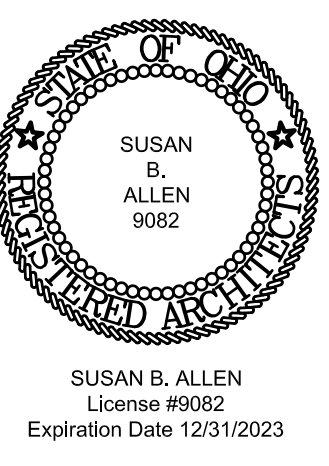

REVISIONS

NO.	DESCRIPTION

DEMOLITION FLOOR PLAN
CITY OF CUYAHOGA FALLS
BROOKLEDGE GOLF COURSE



430 GRANT STREET
 AKRON, OH 44311
 PHONE: (330) 867-1093
 www.tcarchitects.com

TURNING VISIONS INTO REALITY

11/22/2023
 DATE
 65A23
 PROJECT NUMBER

D101
 DRAWING NUMBER

W:\Cuyahoga Falls, City Of\Brookledge Golf-65A23\65Dwg\1SD\101.dwg Nov 22, 2023 - 3:27pm

GENERAL DEMO NOTES

1. SEE MECHANICAL, PLUMBING, ELECTRICAL, AND IT DRAWINGS FOR FULL SCOPE OF DEMOLITION.
2. REMOVING EXISTING SOFFIT.

CODED DEMOLITION NOTES

- 1 REMOVE SOFFITT.
- 2 REMOVE TRACK LIGHTING.
- 3 REMOVE ROUTER. TURN OVER TO OWNER.
- 4 REMOVE CAN LIGHTS.
- 5 NOT USED.
- 6 REMOVE DIFFUSER.
- 7 REMOVE SCONCE.

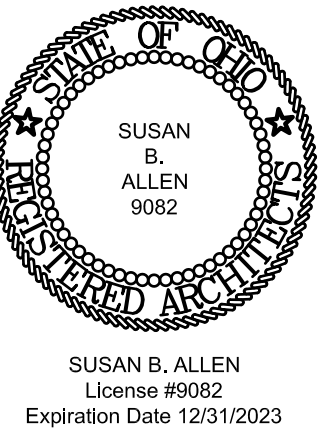

REVISIONS

NO.	DESCRIPTION

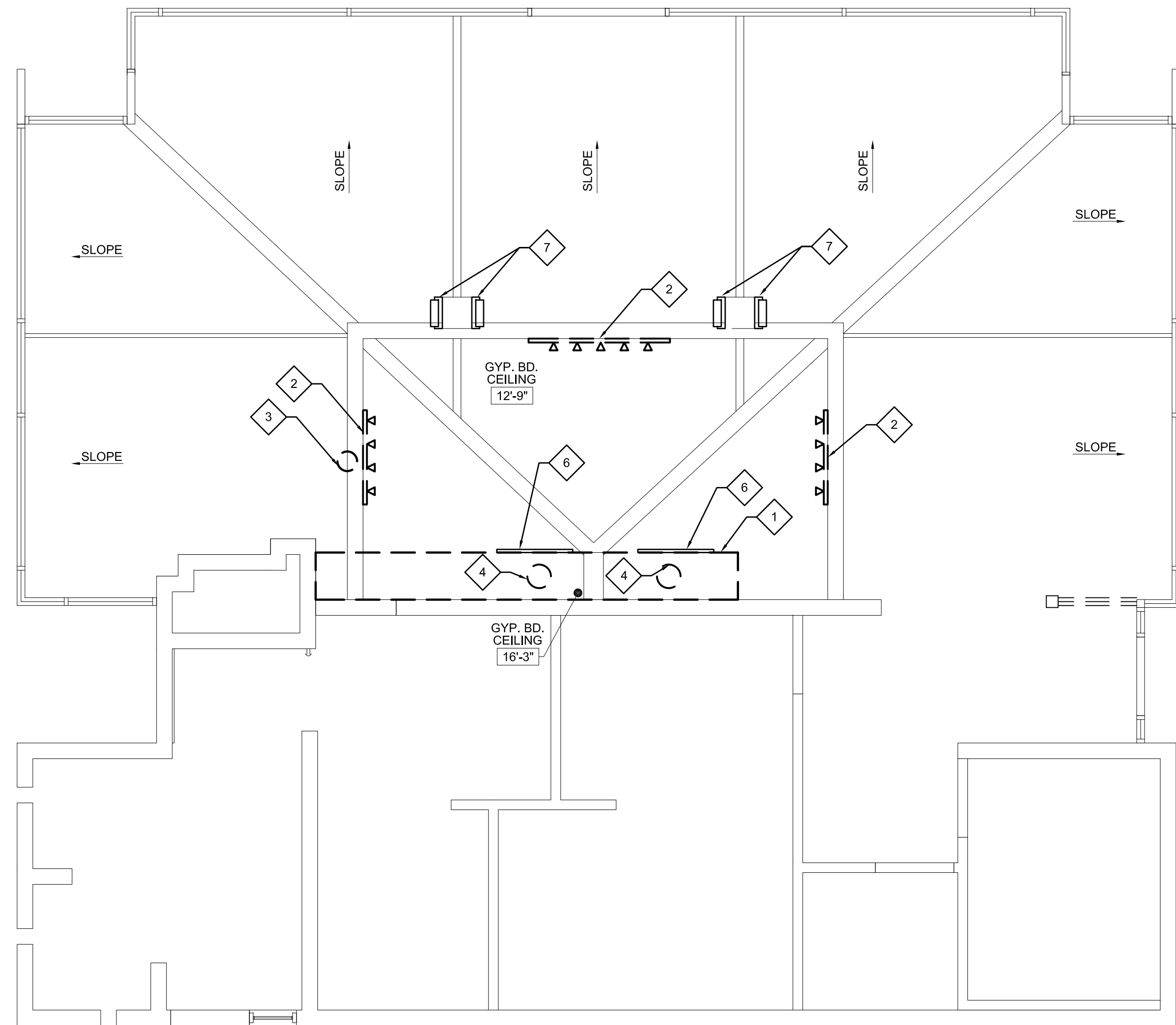

1 REFLECTED CEILING DEMOLITION PLAN
D102 SCALE: 1/4" = 1'-0" PLAN NORTH

REFLECTED CEILING DEMO PLAN
CITY OF CUYAHOGA FALLS
BROOKLEDGE GOLF COURSE



ARCHITECTS

430 GRANT STREET
AKRON, OH 44311
PHONE: (330) 867-1093
www.tcarchitects.com

TURNING VISIONS INTO REALITY

11/22/2023

DATE

65A23

PROJECT NUMBER

D102

DRAWING NUMBER

GENERAL PLAN NOTES
 1. SEE PLUMBING AND ELECTRICAL DRAWINGS.

- CODED NOTES**
- 1 60" SHELVING UNIT
 - 2 INSTALL COUNTERTOP
 - 3 INSTALL HAND SINK
 - 4 INSTALL TRIPLE BOWL SINK
 - 5 INSTALL DISHWASHER
 - 6 SLIDING DOOR REFRIGERATOR (N.I.C)
 - 7 INSTALL CEILING MOUNTED MONITOR
 - 8 INSTALL WALL HUNG MONITOR
 - 9 INSTALL COUNTER TOP, BACK AND SIDE SPLASHES
 - 10 INSTALL NEW COUNTER TOP, WALL MOUNTED DOUBLE BOWL VANITY, AND BACKPLASH
 - 11 32" SHELVING UNIT
 - 12 1/2 HEIGHT LOCKERS, TYP OF 2
 - 13 CONDIMENT SHELVING
 - 14 GRID DISPLAY
 - 15 INSTALL ICE BIN OFCI
 - 16 HOT DOG WARMER (N.I.C)
 - 17 HOT DOG BUN STEAMER (N.I.C)
 - 18 MICROWAVE (N.I.C)
 - 19 MULTI-COOK OVEN (N.I.C)
 - 20 BEER COOLER OFCI
 - 21 REINSTALL MIRRORS CENTERED ON SINK BOWLS
 - 22 REINSTALL SOAP DISPENSER
 - 23 REINSTALL SECURITY CAMERA
 - 24 36" SHELVING UNIT
 - 25 INSTALL WOOD TRIM AT END OF WALL STAIN (ALTERNATE 1)
 - 26 INSTALL 14" DEEP CABINET BELOW WINDOW SILL
 - 27 GLASS DOOR UNDER COUNTER REFRIGERATOR
 - 28 INSTALL NEW 60" x 6" DIFFUSERS
 - 29 INSTALL NEW TRIM
 - 30 DESK (OFCI)

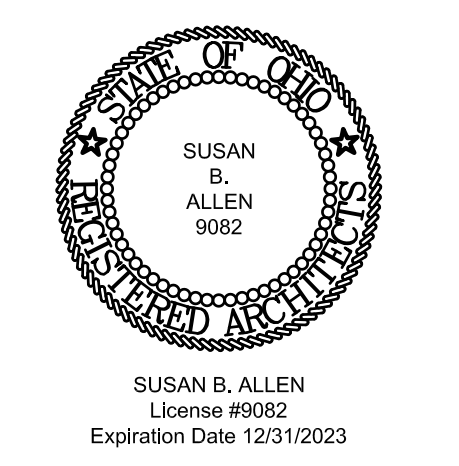

REVISIONS

NO.	DESCRIPTION

FIRST FLOOR PLAN
CITY OF CUYAHOGA FALLS
BROOKLEDGE GOLF COURSE



430 GRANT STREET
 AKRON, OH 44311
 PHONE: (330) 867-1093
 www.tcarchitects.com

TURNING VISIONS INTO REALITY

11/22/2023
 DATE
 65A23
 PROJECT NUMBER

A101
 DRAWING NUMBER

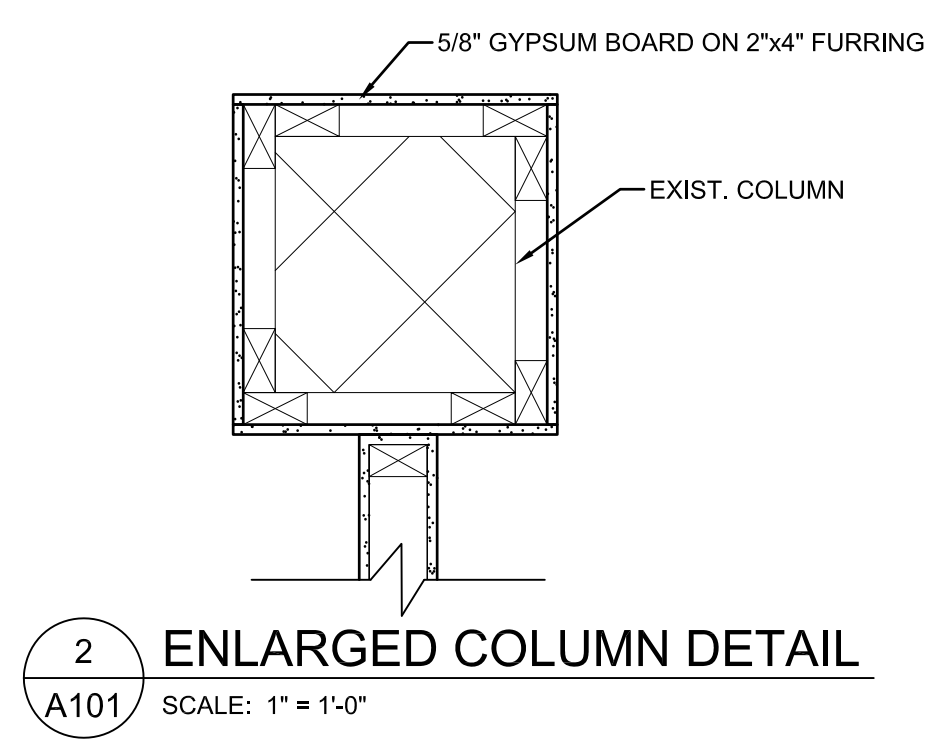
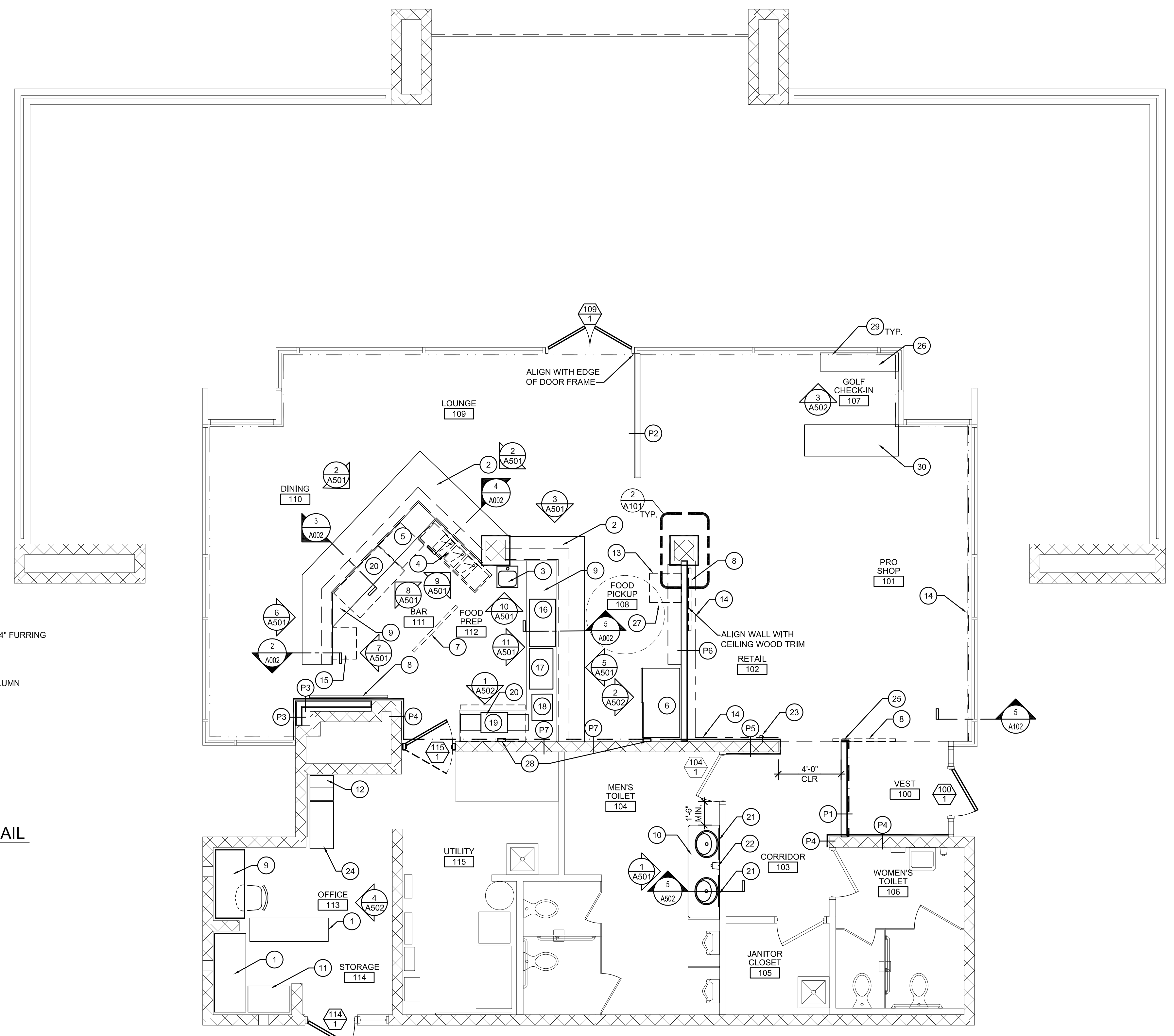

1 FIRST FLOOR PLAN
 A101 SCALE: 1/4" = 1'-0"
 PLAN NORTH

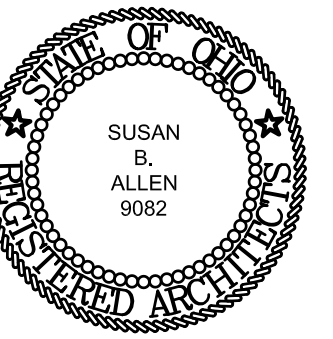

SUSAN B. ALLEN
License #9082
Expiration Date 12/31/2023

REVISIONS

NO.	DESCRIPTION

GENERAL PLAN NOTES

1. SEE MECHANICAL, PLUMBING, ELECTRICAL, AND IT DRAWINGS.
2. FAUX BEAMS TO HAVE METAL CONNECTION PLATES AT ALL BEAM INTERSECTIONS TO BE PAINTED BLACK.

CODED NOTES

1. INSTALL FAUX BEAMS (SEE DETAILS 2, 3, & 4 / A102)
2. INSTALL CEILING MOUNTED TV
3. INSTALL LED RECESSED LIGHT FIXTURES
4. INSTALL TRACK LED LIGHT FIXTURE
5. PATCH CEILING AS REQUIRED AT NEW WALL
6. PATCH CEILING AS REQUIRED
7. INSTALL LED LIGHT

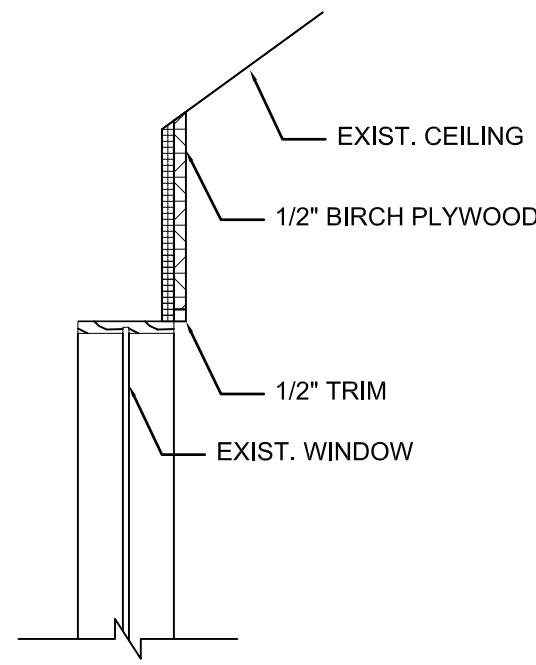

5 WINDOW HEAD DETAIL
A102 SCALE: 1-1/2" = 1'-0"

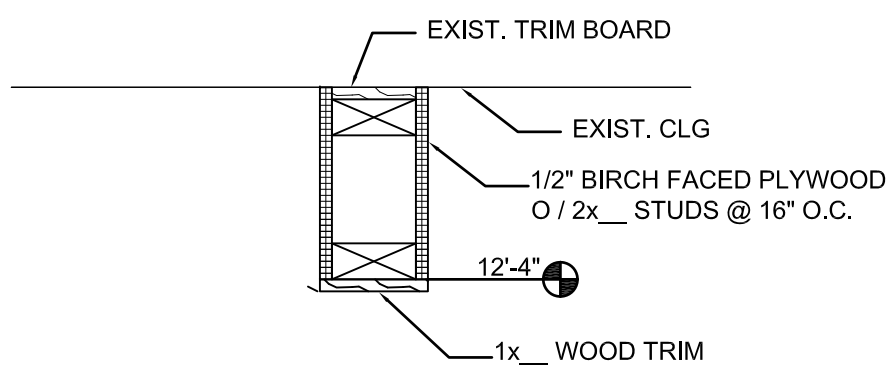

4 TRIM DETAIL AT SMALL BEAMS
A102 SCALE: 1-1/2" = 1'-0"

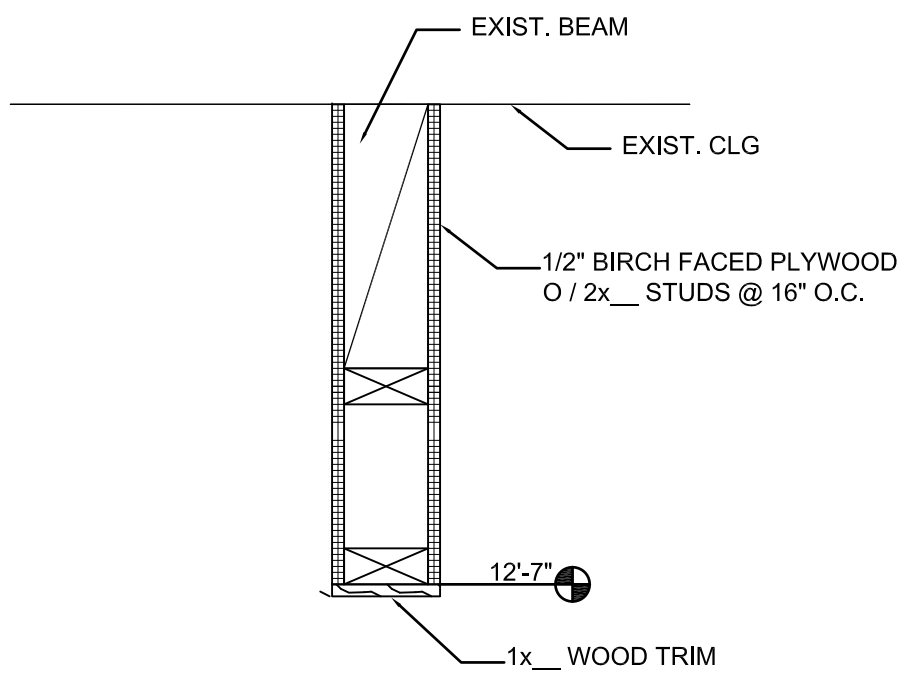

3 BEAMS ON ANGLE DETAIL
A102 SCALE: 1-1/2" = 1'-0"

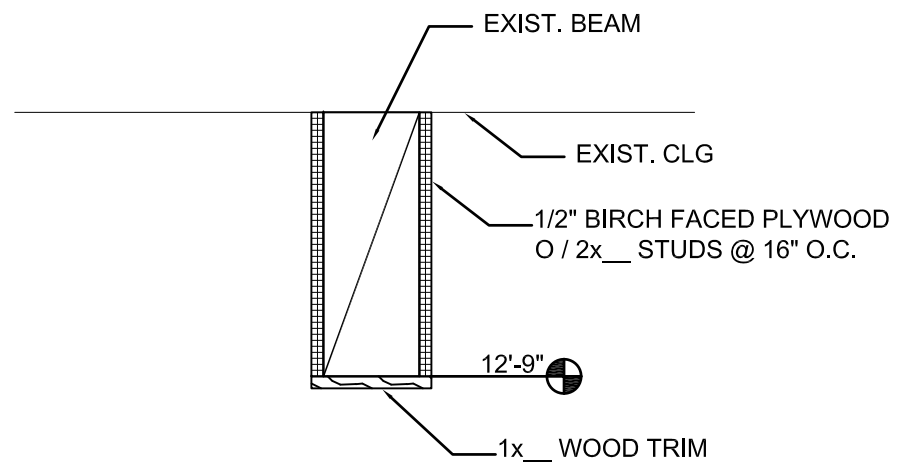

2 MAIN BEAM DETAIL
A102 SCALE: 1-1/2" = 1'-0"

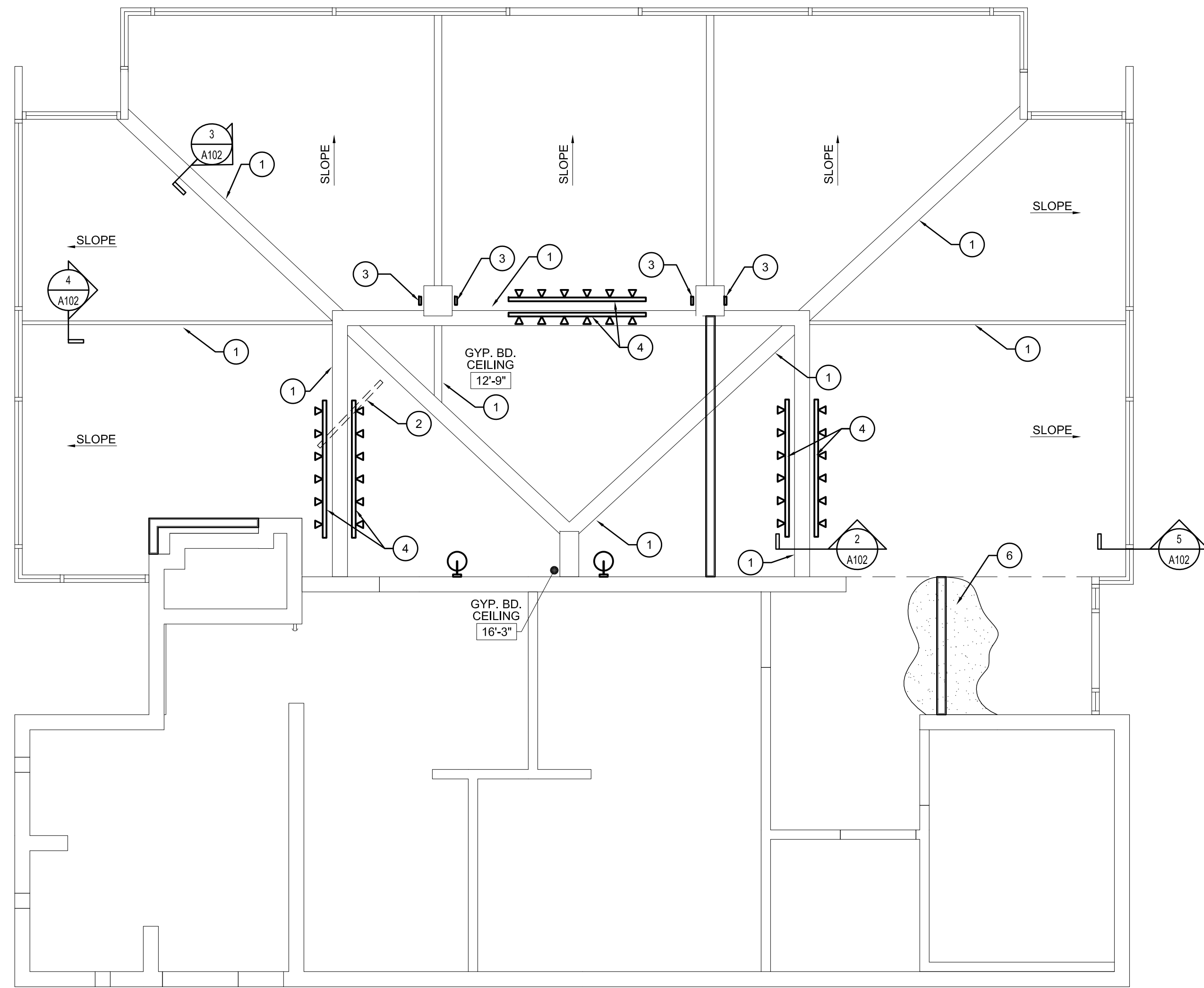

1 REFLECTED CEILING PLAN
A102 SCALE: 1/4" = 1'-0"
PLAN NORTH

W:\Cuyahoga Falls, City Of\Brookledge Golf-65A23\65dwgs\15DD\101.dwg Nov 22, 2023 - 3:39pm

REFLECTED CEILING PLAN
CITY OF CUYAHOGA FALLS
BROOKLEDGE GOLF COURSE



ARCHITECTS

430 GRANT STREET
AKRON, OH 44311
PHONE: (330) 867-1093
www.tcarchitects.com

TURNING VISIONS
INTO REALITY

11/22/2023

DATE

65A23

PROJECT NUMBER

A102

DRAWING NUMBER

W:\Cuyahoga Falls, City Of\Brookledge Golf-65A23\65dwgs\1\SD\A501.dwg Nov 22, 2023 - 4:15pm

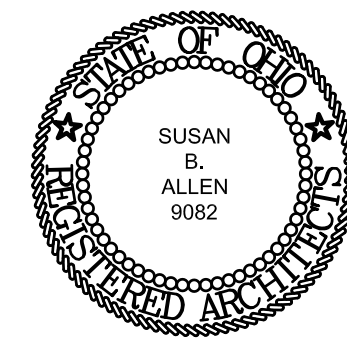

SUSAN B. ALLEN
License #9082
Expiration Date 12/31/2023

REVISIONS

NO.	DESCRIPTION

INTERIOR ELEVATIONS
 CITY OF CUYAHOGA FALLS
 BROOKLEDGE GOLF COURSE



ARCHITECTS

430 GRANT STREET
AKRON, OH 44311
PHONE: (330) 867-1093
www.tcarchitects.com

TURNING VISIONS INTO REALITY

11/22/2023

DATE

65A23

PROJECT NUMBER

A501

DRAWING NUMBER

GENERAL PLAN NOTES
1. SEE PLUMBING AND ELECTRICAL DRAWINGS.

- CODING NOTES**
- 1 MIRROR
 - 2 SOAP DISPENSER
 - 3 SOLID SURFACE COUNTERTOP, SIDE & BACKSPLASH
 - 4 SINK AND FAUCET
 - 5 TRIPLE BOWL SINK (OFCI)
 - 6 DISHWASHER
 - 7 49" BEER COOLER (OFCI)
 - 8 24" ICE BIN (OFCI)
 - 9 SLIDING DOOR REFRIGERATOR (N.I.C)
 - 10 HOT DOG WARMER (N.I.C)
 - 11 HOT DOG BUN STEAMER (N.I.C)
 - 12 MICROWAVE
 - 13 HAND WASHING SINK
 - 14 PIZZA OVEN
 - 15 GLASS DOOR UNDER COUNTER REFRIGERATOR
 - 16 SHELF
 - 17 CEILING MOUNTED MONITOR (N.I.C)
 - 18 WALL MOUNTED MONITOR (N.I.C)
 - 19 1/2 HEIGHT LOCKERS, TYP OF 2
 - 20 CONDIMENT SHELVING
 - 21 60" SHELVING UNIT
 - 22 32" SHELVING UNIT
 - 23 COUNTERTOP, SIDE AND BACK SPLASHES
 - 24 NEW DIFFUSER, TO BE PAINTED BLACK
 - 25 SHELVING
 - 26 TRIM
 - 27 36" SHELVING

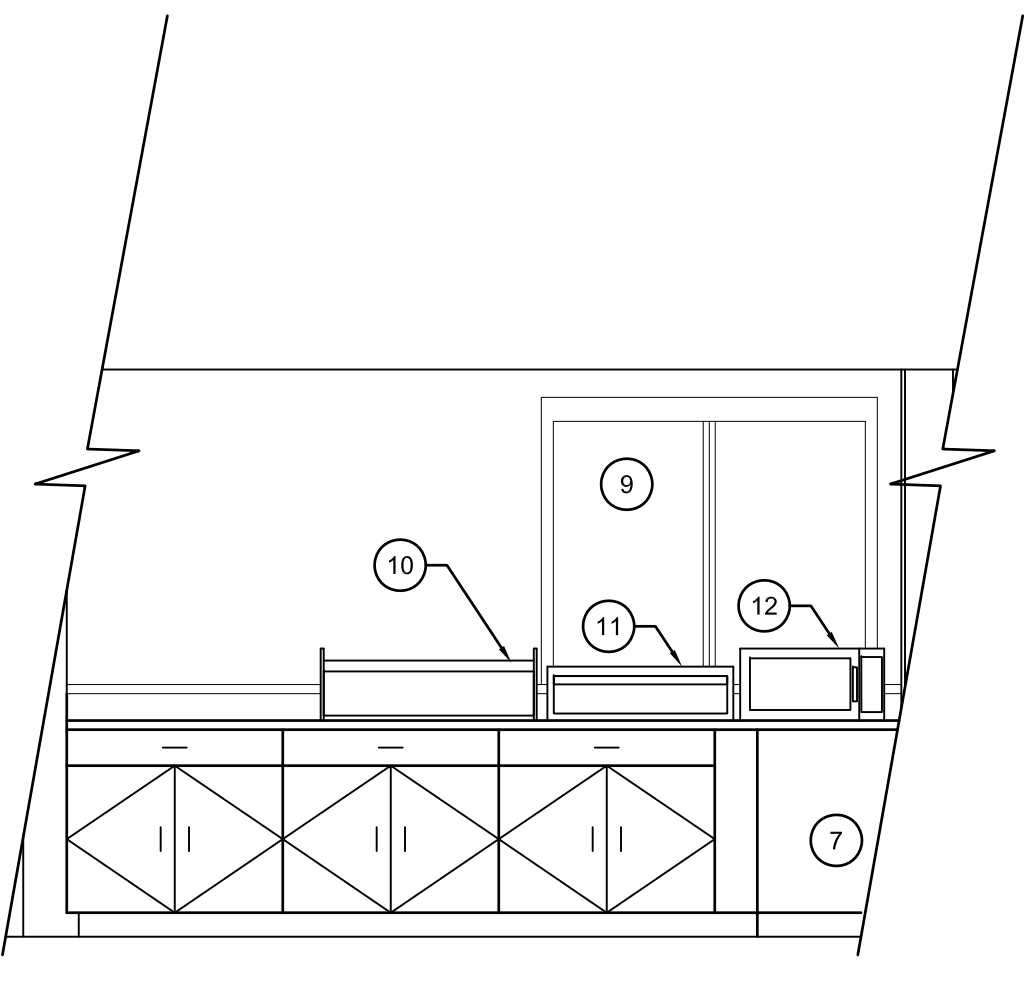

11 FOOD PREP ELEVATION
A501 SCALE: 3/8" = 1'-0"

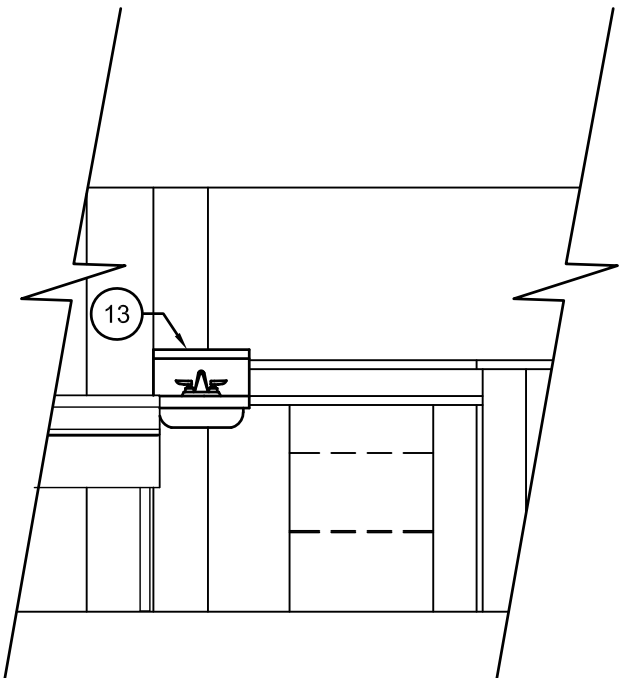

10 BAR ELEVATION
A501 SCALE: 3/8" = 1'-0"

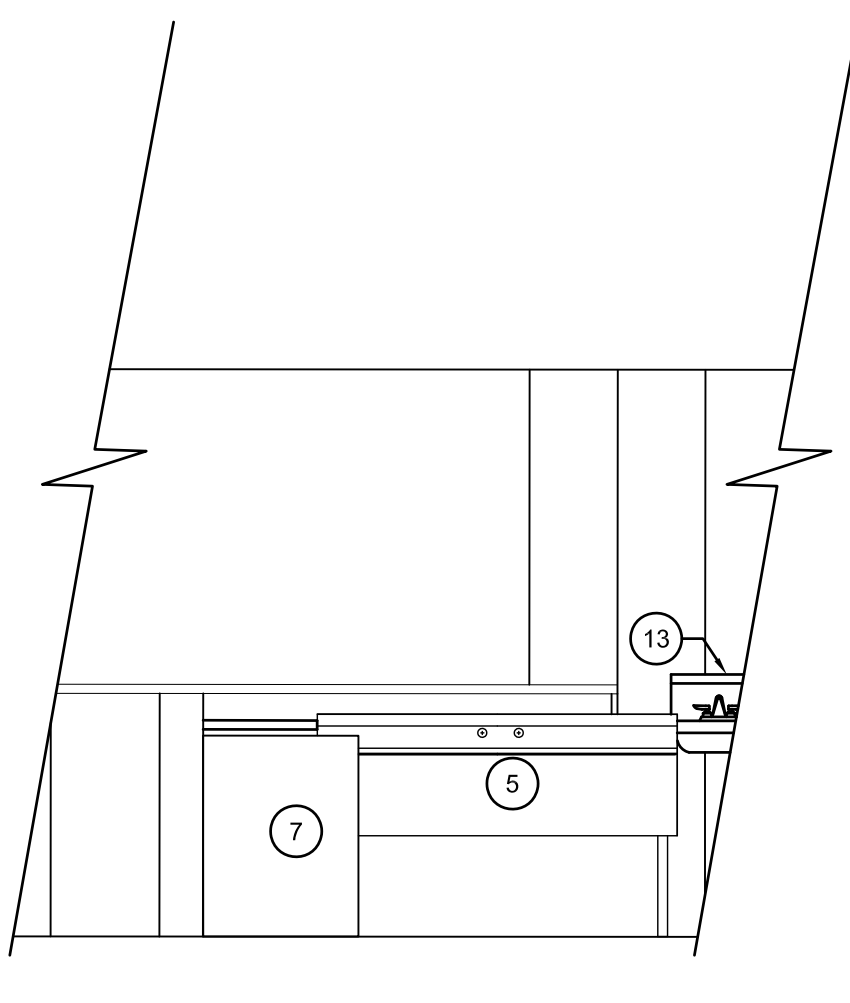

9 BAR ELEVATION
A501 SCALE: 3/8" = 1'-0"

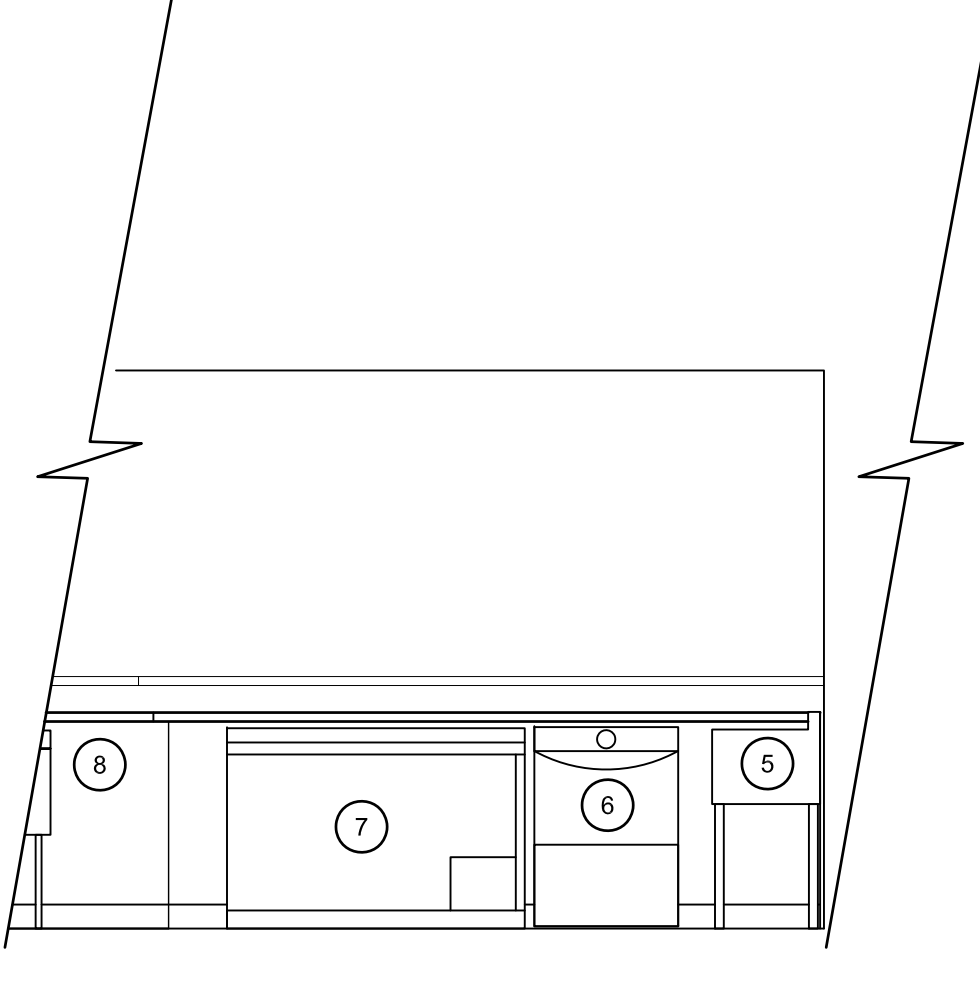

8 BAR ELEVATION
A501 SCALE: 3/8" = 1'-0"

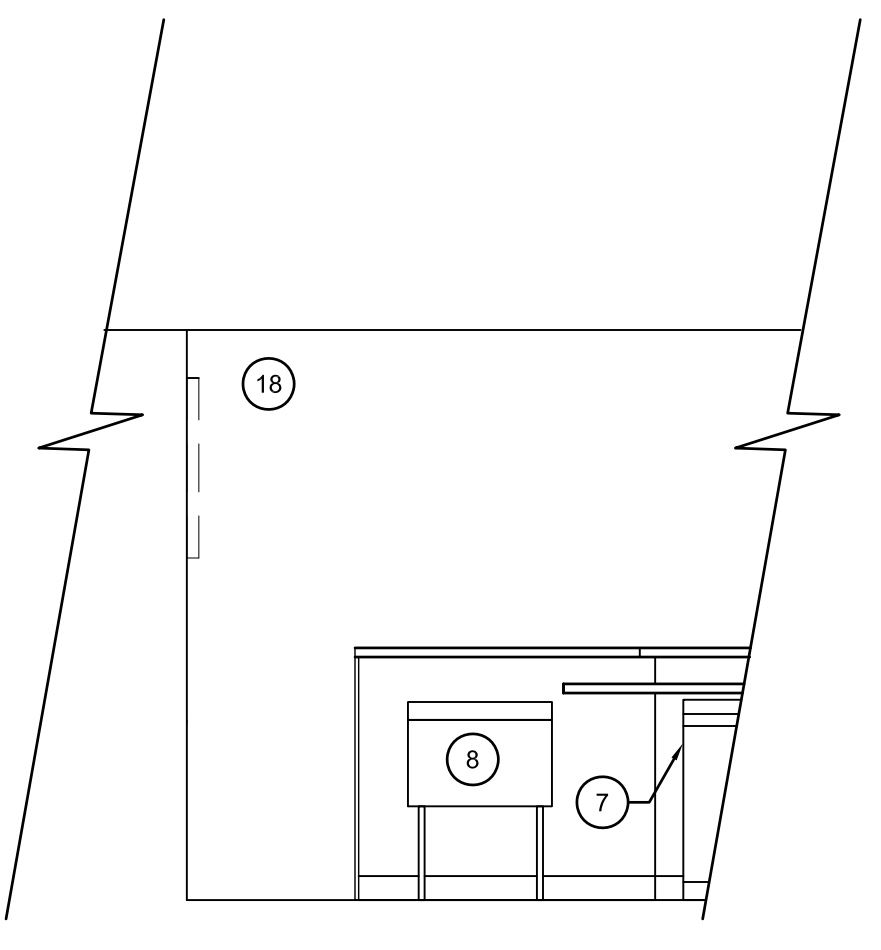

7 BAR ELEVATION
A501 SCALE: 3/8" = 1'-0"

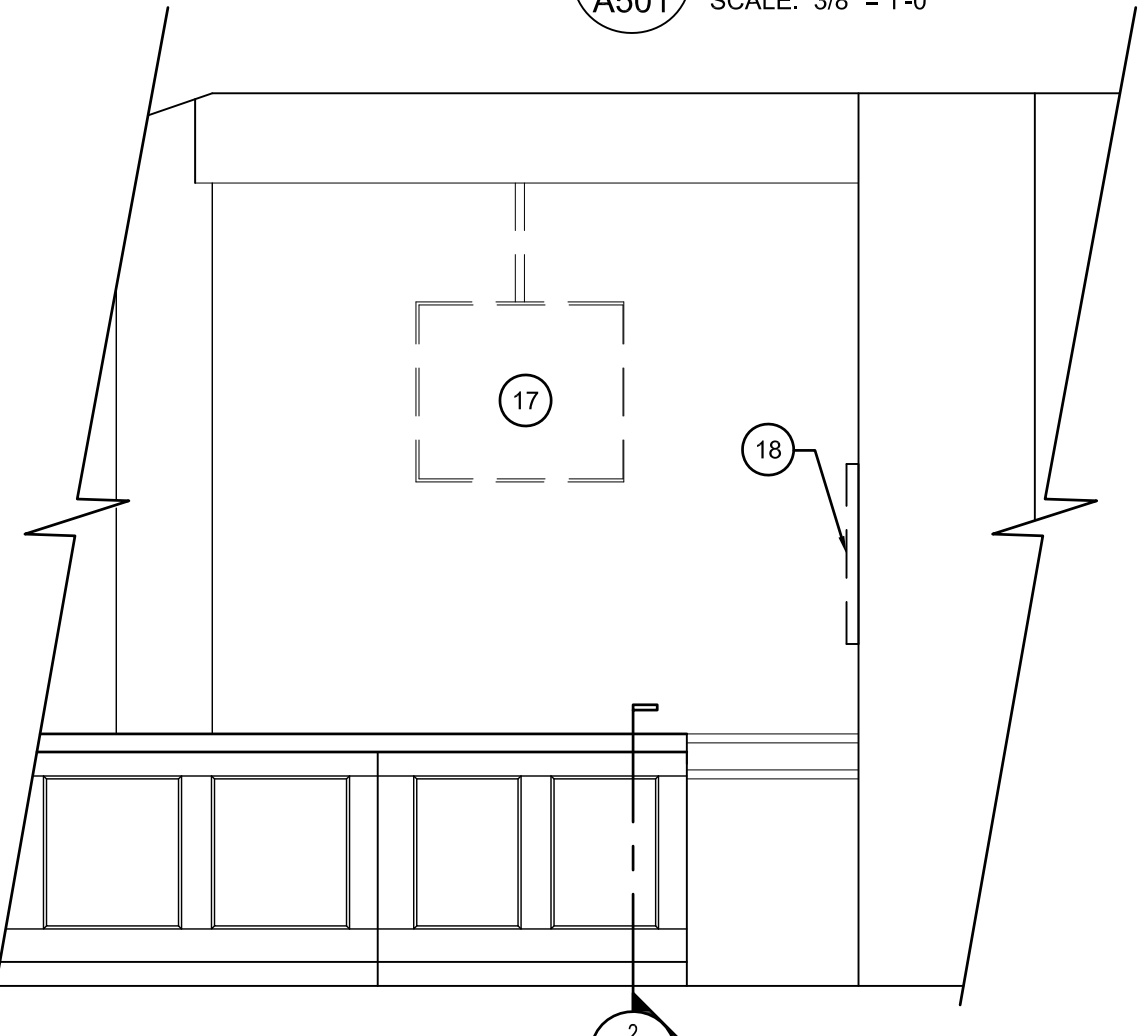

6 ENLARGED DINING PLAN
A501 SCALE: 3/8" = 1'-0"

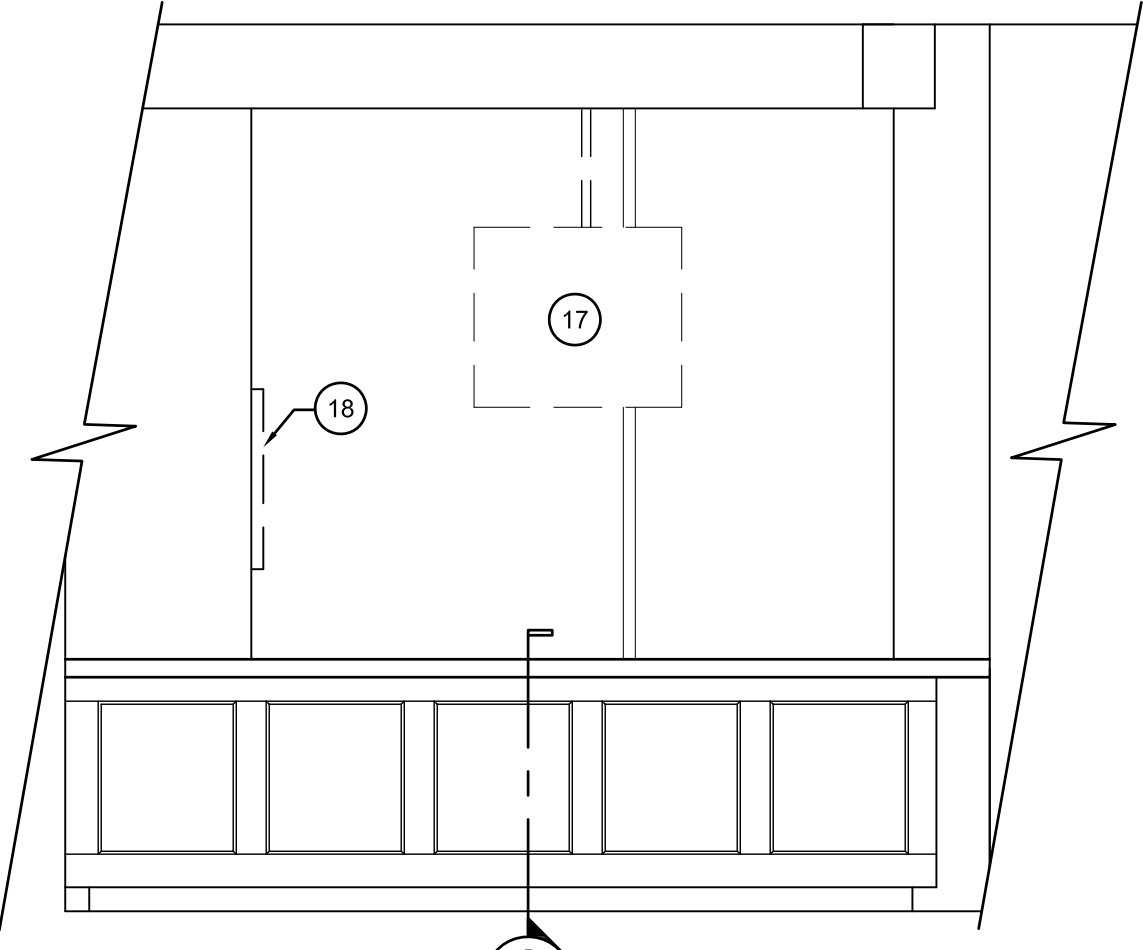

5 ENLARGED DINING PLAN
A501 SCALE: 3/8" = 1'-0"

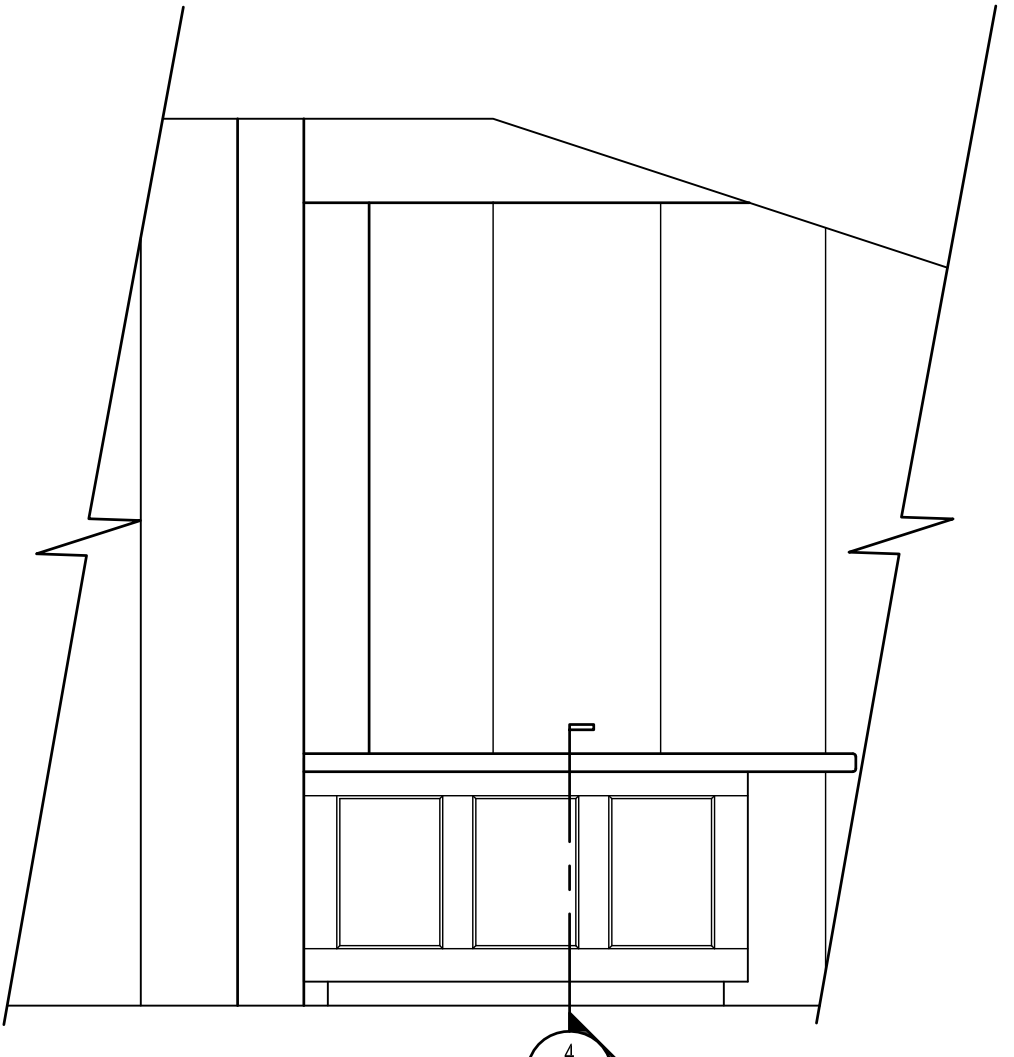

4 ENLARGED DINING PLAN
A501 SCALE: 3/8" = 1'-0"

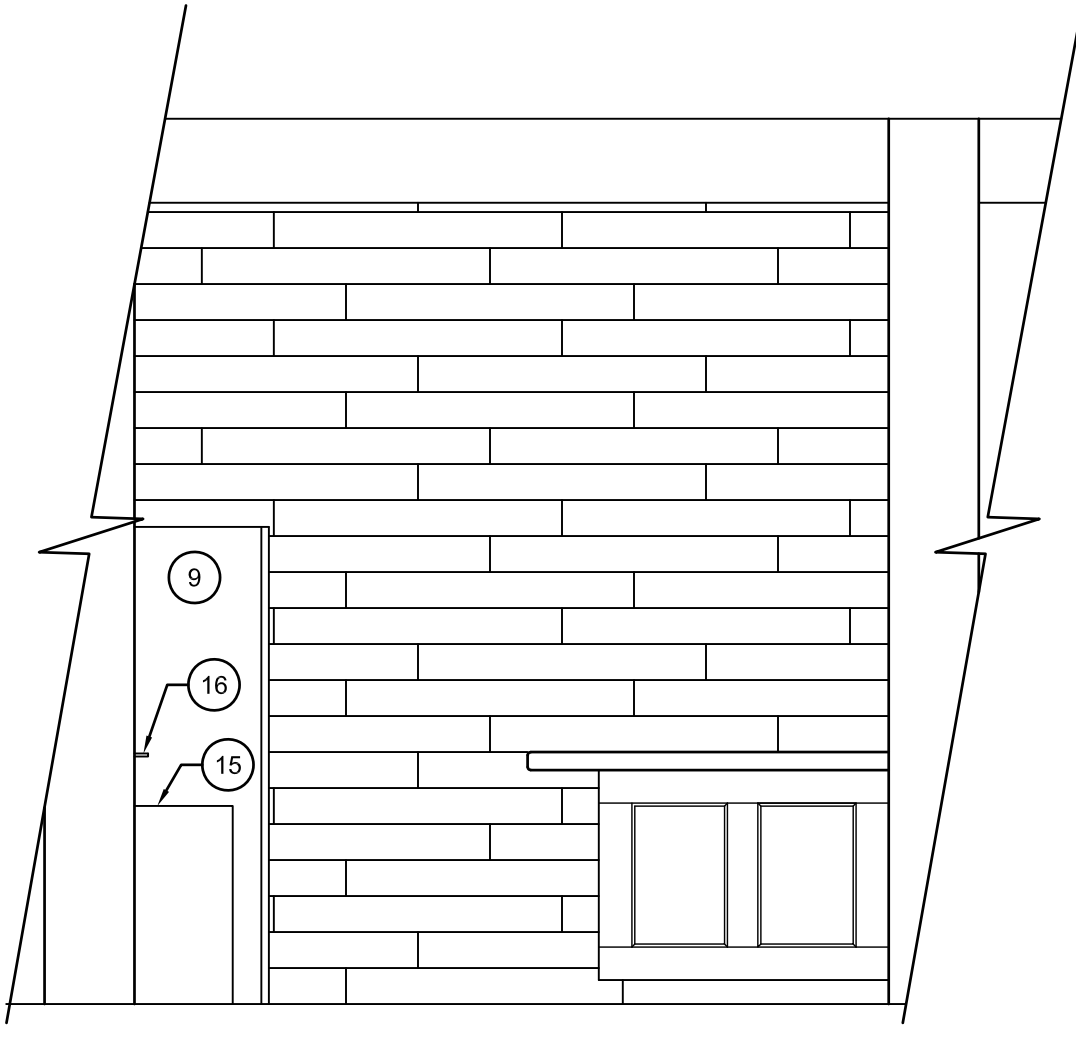

3 ENLARGED DINING PLAN
A501 SCALE: 3/8" = 1'-0"

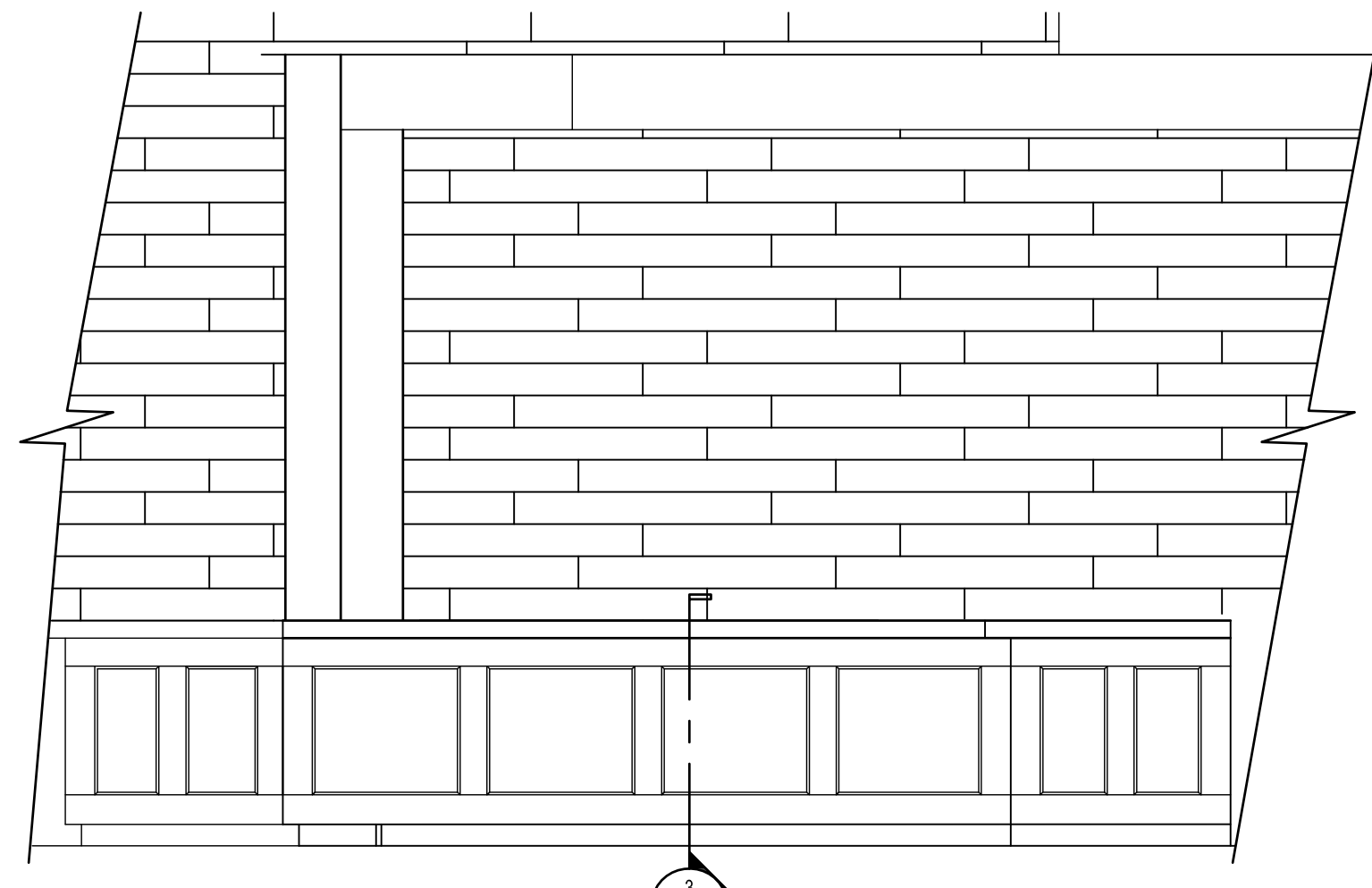

2 ENLARGED DINING PLAN
A501 SCALE: 3/8" = 1'-0"

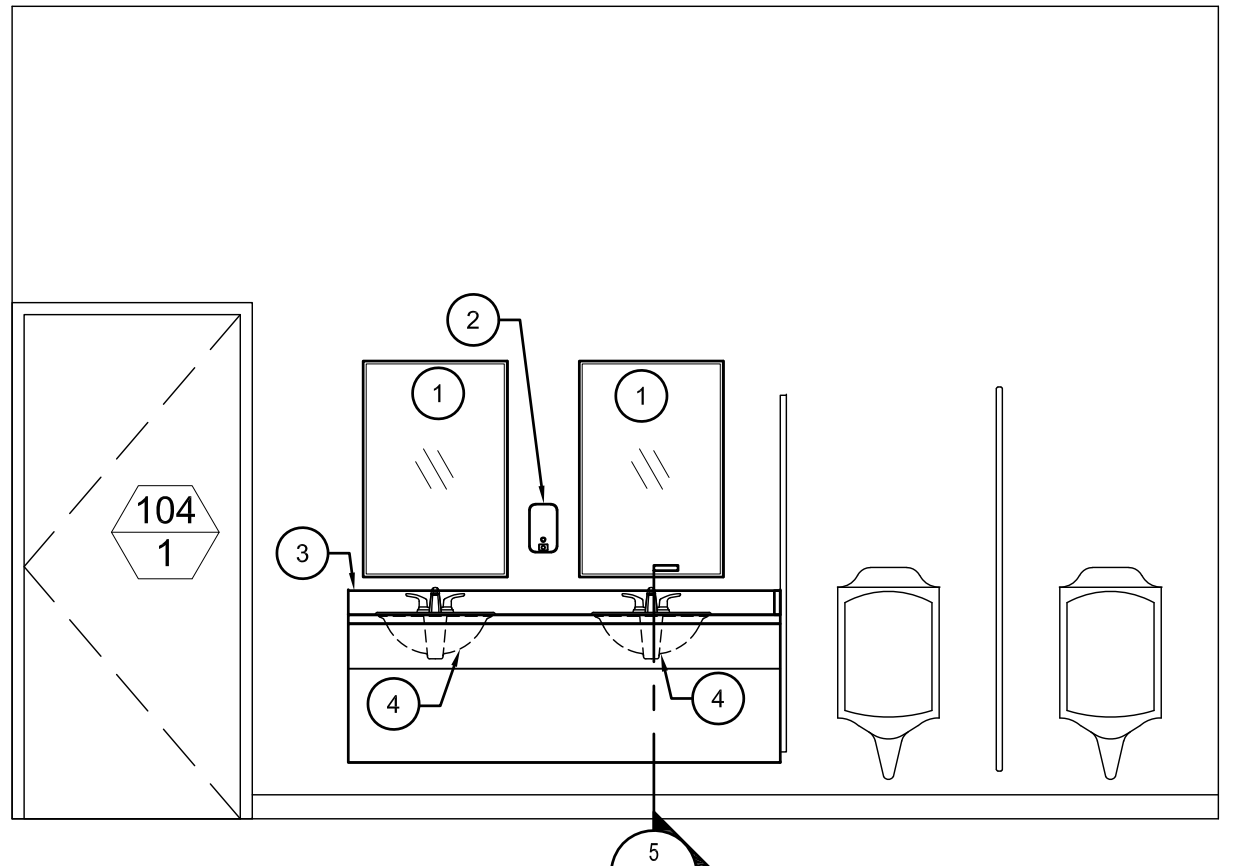

1 ENLARGED RESTROOM PLAN
A501 SCALE: 3/8" = 1'-0"

GENERAL PLAN NOTES

1. SEE PLUMBING AND ELECTRICAL DRAWINGS.

- CODED NOTES**
- 1 MIRROR
 - 2 SOAP DISPENSER
 - 3 SOLID SURFACE COUNTERTOP, SIDE & BACKSPLASH
 - 4 SINK AND FAUCET
 - 5 TRIPLE BOWL SINK (OFCI)
 - 6 DISHWASHER
 - 7 49" BEER COOLER (OFCI)
 - 8 24" ICE BIN (OFCI)
 - 9 SLIDING DOOR REFRIGERATOR (N.I.C)
 - 10 HOT DOG WARMER (N.I.C)
 - 11 HOT DOG BUN STEAMER (N.I.C)
 - 12 MICROWAVE
 - 13 HAND WASHING SINK
 - 14 PIZZA OVEN
 - 15 GLASS DOOR UNDER COUNTER REFRIGERATOR
 - 16 SHELF
 - 17 CEILING MOUNTED MONITOR (N.I.C)
 - 18 WALL MOUNTED MONITOR (N.I.C)
 - 19 1/2 HEIGHT LOCKERS, TYP OF 2
 - 20 CONDIMENT SHELVING
 - 21 60" SHELVING UNIT
 - 22 32" SHELVING UNIT
 - 23 COUNTERTOP, SIDE AND BACK SPLASHES
 - 24 NEW DIFFUSER, TO BE PAINTED BLACK
 - 25 SHELVING
 - 26 TRIM
 - 27 36" SHELVING

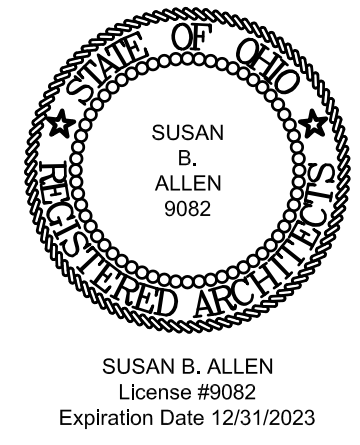

REVISIONS

NO.	DATE	DESCRIPTION

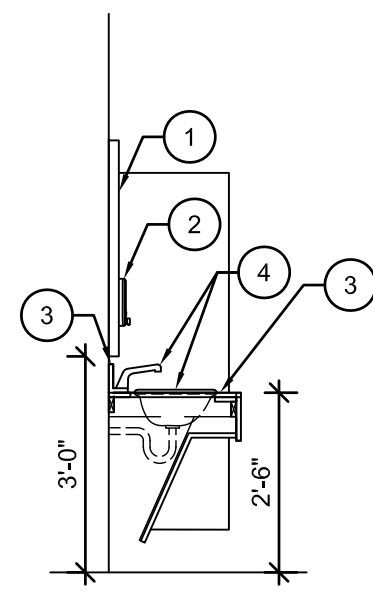

5 MENS TOILET CUT SECTION
A502 SCALE: 3/8" = 1'-0"

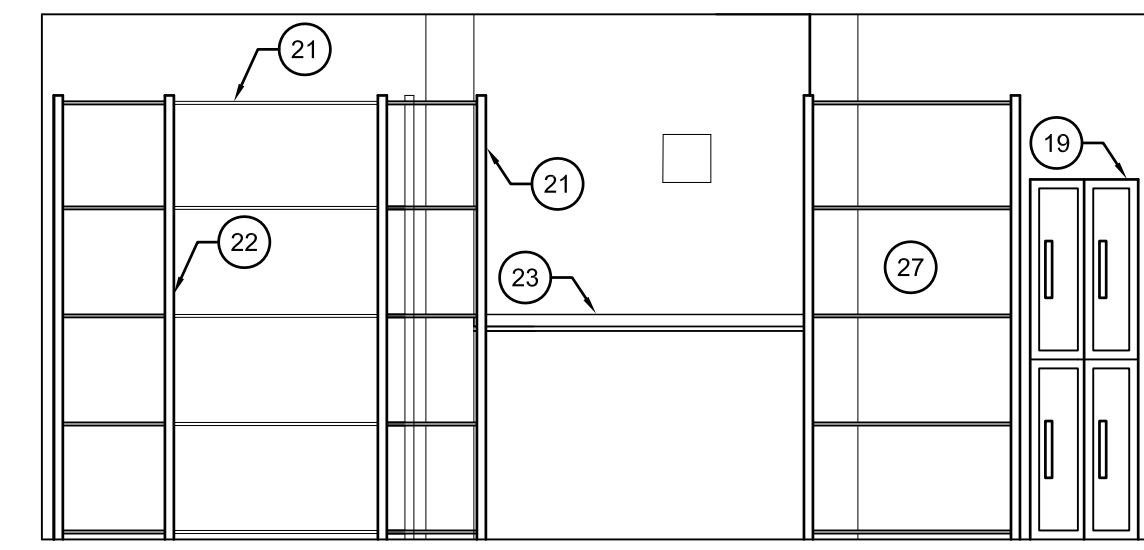

4 OFFICE ELEVATION
A502 SCALE: 3/8" = 1'-0"

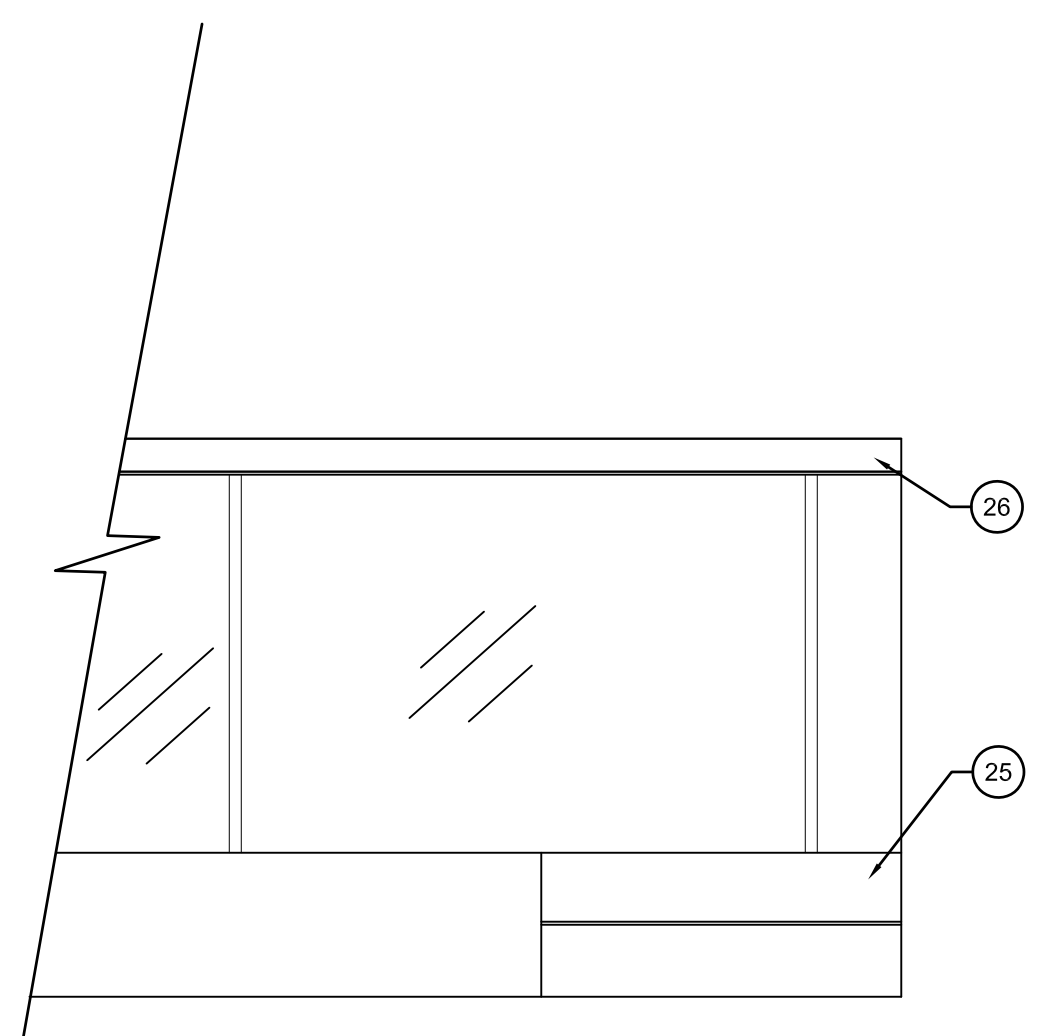

3 CHECK-IN ELEVATION
A502 SCALE: 3/8" = 1'-0"

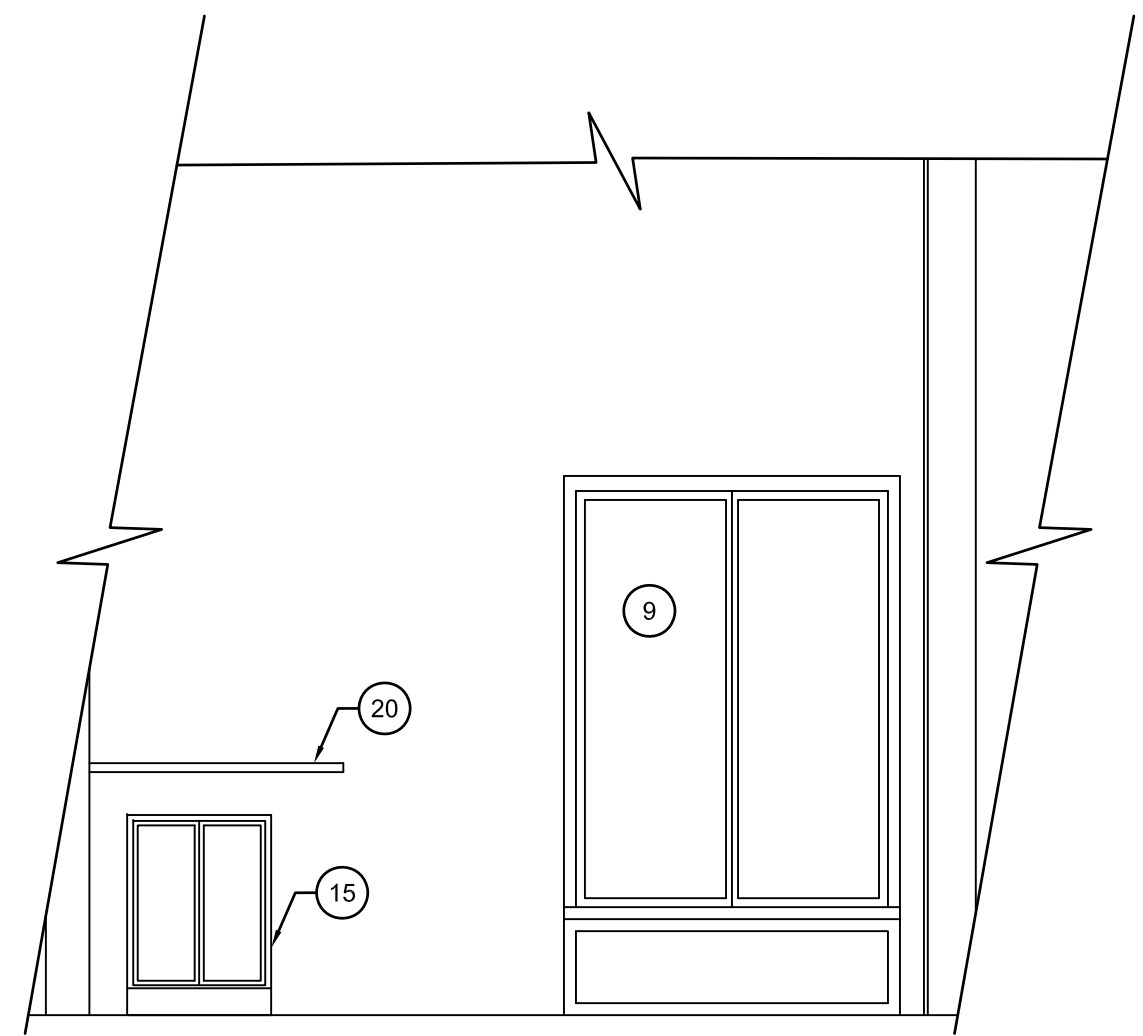

2 FOOD PICK-UP ELEVATION
A502 SCALE: 3/8" = 1'-0"

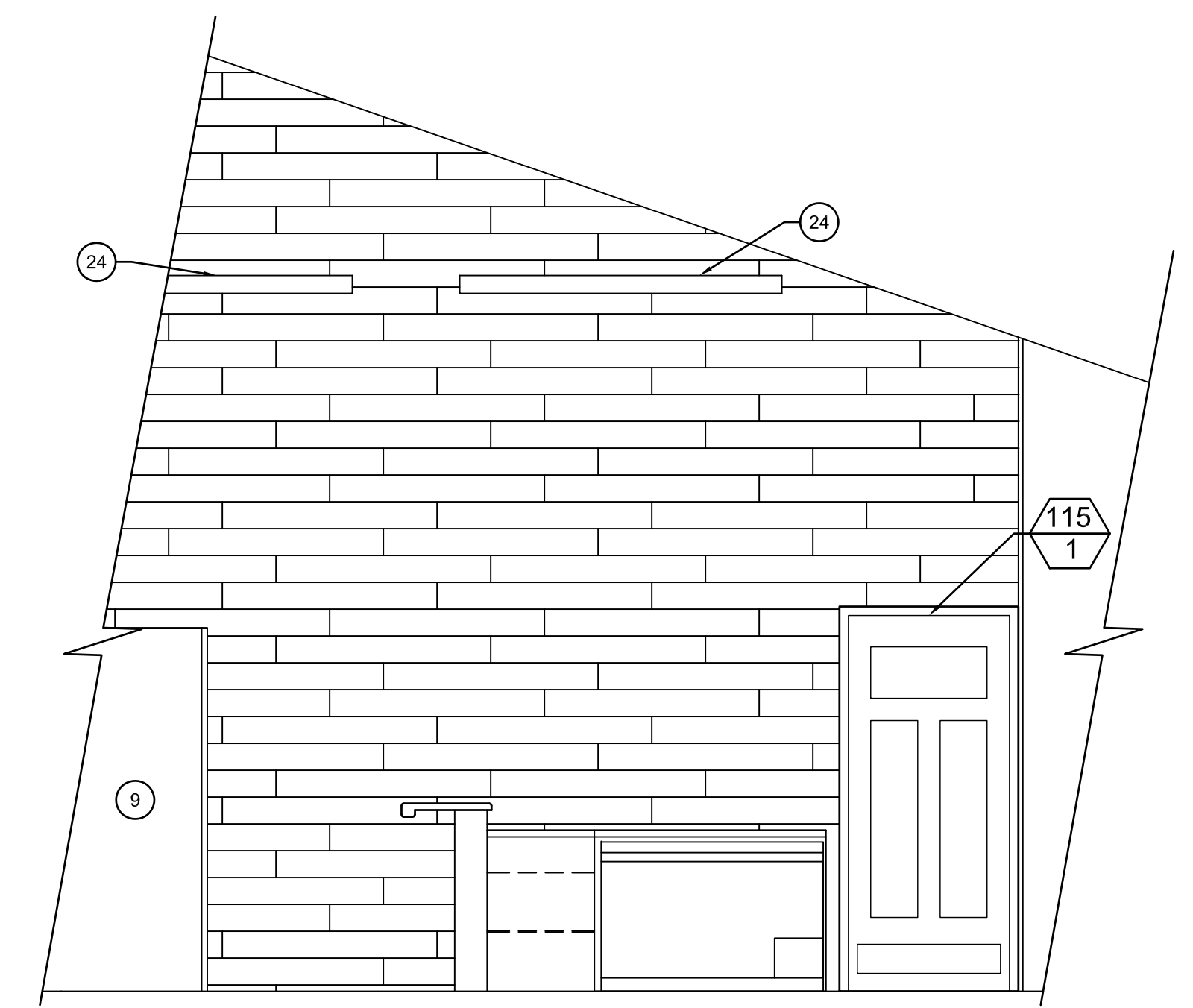

1 FOOD PREP ELEVATION
A502 SCALE: 3/8" = 1'-0"

INTERIOR ELEVATIONS & DETAILS
CITY OF CUYAHOGA FALLS
BROOKLEDGE GOLF COURSE



ARCHITECTS

430 GRANT STREET
AKRON, OH 44311
PHONE: (330) 867-1093
www.tcarchitects.com

TURNING VISIONS INTO REALITY

11/22/2023
DATE

65A23
PROJECT NUMBER

A502
DRAWING NUMBER



SUSAN B. ALLEN
License #9082
Expiration Date 12/31/2023

REVISIONS

SCHEDULES AND DETAILS
CITY OF CUYAHOGA FALLS
BROOKLEDGE GOLF COURSE



ARCHITECTS

430 GRANT STREET
AKRON, OH 44311
PHONE: (330) 867-1093
www.tcarchitects.com

TURNING VISIONS
INTO REALITY

11/22/2023

DATE

58A23

PROJECT NUMBER

A601

DRAWING NUMBER

HARDWARE

QTY	ITEM DESCRIPTION
SET A: SINGLE ENTRY DOOR - ALT NO. 3 & 5 EXTERIOR, SINGLE, MEANS OF EGRESS, AUTOMATIC OPENER, ACCESS CONTROL AUTOMATIC OPENER	
3	BALL BEARING BUTTS, NON-FEROUS, NON-RISING PINS
1	CLOSER
1	PULL
1	PANIC EXIT DEVICE
1	THRESHOLD
1	BOTTOM SWEEP
1	RAIN DRIP
1	SET WEATHERSTRIPPING
SET B: DOUBLE ENTRY DOOR - ALTERNATE 4 EXTERIOR, PAIR, MEANS OF EGRESS, AUTOMATIC OPENER, ACCESS CONTROL	
6	BALL-BEARING BUTTS, NON-FEROUS, NON-RISING PINS
2	CLOSER
2	PULLS
2	PANIC EXIT DEVICE
1	DEADBOLT
1	THRESHOLD
1	BOTTOM SWEEP
1	RAIN DRIP
1	SET WEATHERSTRIPPING
SET C: DOUBLE SWING W/ CONTINUOUS HINGE	
3	DUAL ACTING HINGES
2	PUSH PLATES
2	MOP PLATES

DOOR SCHEDULE

DOOR NO.	ROOM NAME	SIZE	DOOR				FRAMES	HARDWARE SET	NOTES:	
			THICK.	HGT.	TYPE	MAT.				GLASS TYPE
COMMUNITY AREA DOORS										
100/1	VESTIBULE	3'-0"	1 3/4"	7'-0"	A	AL	1	EXISTING	A	ALTERNATE 3
104/1	MEN'S TOILET	3'-0"	1 3/4"	7'-0"	EXIST.	WD	-	EXISTING	-	-
109/1	LOUNGE	PR. 3'-0"	1 3/4"	7'-0"	A	AL	1	EXISTING	B	ALTERNATE 4
114/1	STORAGE	3'-0"	1 3/4"	7'-0"	A	AL	--	EXISTING	A	ALTERNATE 5
115/1	UTILITY	3'-0"	1 3/4"	7'-0"	B	WD	--	2" HM	C	--

DOOR LEGEND:

MARK	DESCRIPTION
INSUL. HM	INSULATED HOLLOW METAL
WD	SOLID CORE WOOD
AL	ALUMINUM STOREFRONT
HM	HOLLOW METAL

GLASS TYPES

- ① 1" INSULATED TEMPERED GLASS

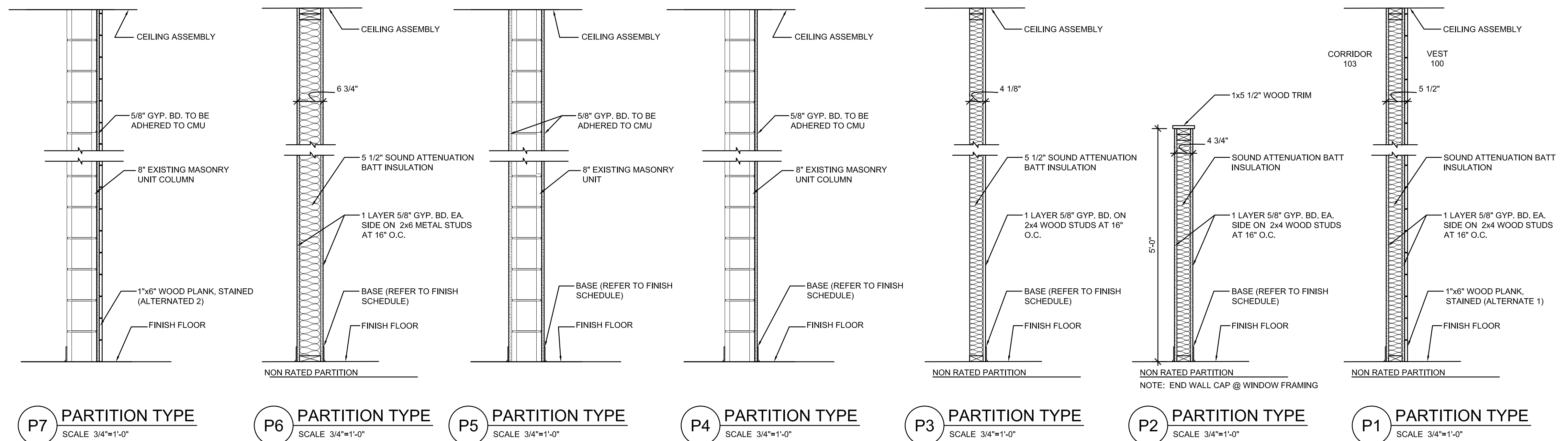
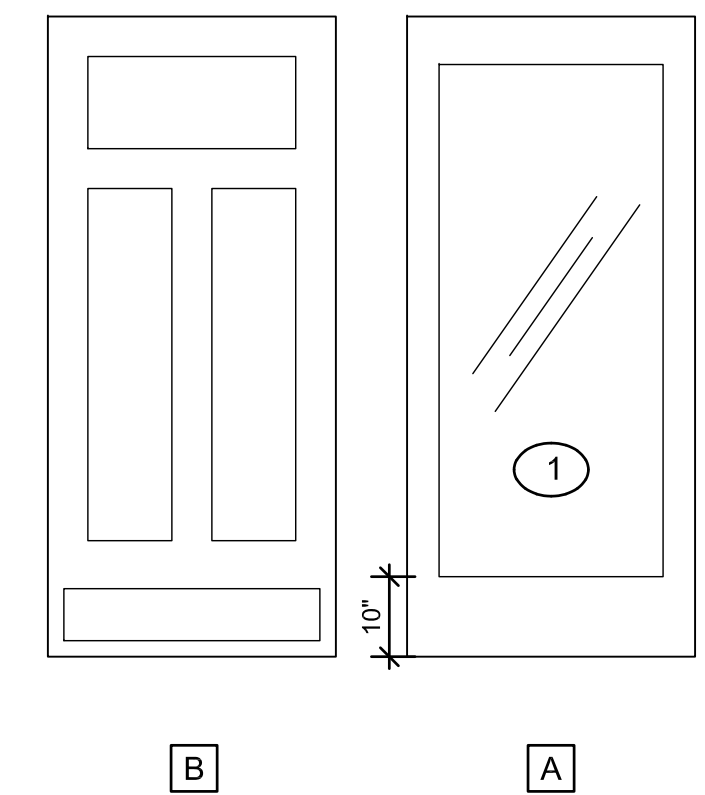

FINISH LEGEND

MARK	DESCRIPTION	MANUFACTURER	PATTERN/COLOR	REMARKS
FLOORING				
LVP-1	LUXURY VINYL PLANKS	PATCRAFT	00568 MOORELAND-V4 30 MIL	SEE SPECIFICATIONS
WOC-1	VINYL COMPOSITE TILE	PATCRAFT	TIMBER GROVE II	-
BASE				
WB-1	1x4 WOOD PLANK	TBD	-	-
WB-2	1x6 WOOD PLANK	TBD	-	-
RB-1	4" RUBBER COVE BASE	TBD	-	-
PAINT				
P-1	WALLS	-	TBD	-
P-2	CEILING (HIGH)	-	-	-
P-3	EXISTING WOOD TRIM	-	TBD	-
P-4	-	-	TBD	-
P-5	CEILING (LOW)	-	TBD	-
STAIN				
S-1	STAIN	-	TBD	-
S-2	STAIN	-	-	-
S-3	STAIN	-	TBD	-
COUNTERTOPS				
C-1	COUNTERTOP	HI-MACS	TERRIFIC 12 - ALMOND PEARL -G008	-
C-2	COUNTERTOP	WILSONART	TWINSCAPE - BLACK AMANI	-
PL-1	COUNTERTOP	-	-	-
WALL PROTECTION				
FRP-1	-	MARLITE FRP	STANDARD SET COLOR: TBD	-
GRID (DISPLAY GRID)				
GRID	-	-	-	-
WOOD PLANK				
WP-1	1x6 WOOD PLANK	-	-	-
WP-2	-	-	-	-

GENERAL FINISH NOTES

- ALL EXISTING WOOD TRIM TO BE PAINTED P-3
- DOOR FRAME 115/1 TO BE PAINTED P-4
- WOOD FEATURE WALLS TO BE 1/3 OF STAIN 1, 2, & 3. BOARD LAYOUT TO BE APPROVED BY OWNER PRIOR TO INSTALLATION.
- ALL CEILING BEAMS TO BE STAINED S-1
- ALL WOOD TRIM & PANELS AT BAR & FOOD PICK UP TO BE STAINED, S-___
- ACCENT WALL TO BE PAINTED P-6 (BASE BID)
- PAINT HVAC DIFFUSER P-7

FINISH SCHEDULE

ROOM NO.	ROOM NAME	FLOORING	BASE					CEILING	REMARKS
				SOUTH	WEST	NORTH	EAST		
100	VESTIBULE	WOC-1	EXIST. / WB-1	-	GLASS	P-1	P-6	P-5	WP-1 WOOD PLANK - ALTERNATE 1
101	PRO SHOP	LVP-1	RB-1	P-1 / GLASS GRID	P-1 / GLASS GRID	-	-	P-2 / S-1	-
102	RETAIL	LVP-1	RB-1	-	-	P-1 / GRID	P-1 / GRID	P-2 / S-1	-
103	CORRIDOR	EXIST.	EXIST.	P-1	P-1	P-1	P-1	P-5	COUNTERTOP & BACK SPLASH C-1
104	MEN'S TOILET	EXIST.	EXIST.	EXIST.	EXIST.	EXIST.	EXIST.	EXIST.	-
105	JANITOR'S CLOSET	EXIST.	EXIST.	EXIST.	EXIST.	EXIST.	EXIST.	EXIST.	-
106	WOMEN'S TOILET	EXIST.	EXIST.	EXIST.	EXIST.	EXIST.	EXIST.	EXIST.	-
107	GOLF CHECK-IN	LVP-1	RB-1	P-1 / GLASS	P-1 / GLASS	-	P-1 / GLASS	P-5 / S-1	-
108	FOOD PICKUP	LVP-1	WB-1 / RB-1	-	P-1	P-6	WOOD BAR STAIN	P-5 / S-1	HIGH COUNTERTOP C-2 WP-1 WOOD PLANK - ALTERNATE 2
109	LOUNGE	LVP-1	RB-1	P-1 / GLASS	P-1	WOOD BAR STAIN	P-1 / GLASS	P-5 / S-1	-
110	DINING	LVP-1	RB-1	P-1 / GLASS	WOOD BAR STAIN	P-1 / GLASS	P-1 / GLASS	P-5 / S-1	-
111	BAR	LVP-1	RB-1	FRP-1	-	P-1	FRP-1	P-5 / S-1	HIGH COUNTERTOP TO BE C-2
112	FOOD PREP	LVP-1	WB-1 / RB-1	FRP-1	FRP-1	WP-1	-	P-5 / S-1	-
113	OFFICE	EXIST.	EXIST.	EXIST.	EXIST.	EXIST.	EXIST.	EXIST.	COUNTERTOP SIDE & BACKSPLASH TO BE PL-1
114	STORAGE	EXIST.	EXIST.	EXIST.	EXIST.	EXIST.	EXIST.	EXIST.	-
115	UTILITY	EXIST.	EXIST.	EXIST.	EXIST.	EXIST.	EXIST.	EXIST.	-

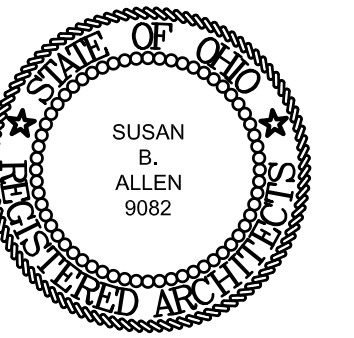

SUSAN B. ALLEN
License #9082
Expiration Date 12/31/2023

REVISIONS

FINISH SCHEDULE
CITY OF CUYAHOGA FALLS
BROOKLEDGE GOLF COURSE



ARCHITECTS

430 GRANT STREET
AKRON, OH 44311
PHONE: (330) 867-1093
www.tcarchitects.com

**TURNING VISIONS
INTO REALITY**

11/22/2023

DATE

65A23

PROJECT NUMBER

A700

DRAWING NUMBER

PLUMBING FIXTURE SCHEDULE												
MARK No.	DESCRIPTION	MANUFACTURER	MODEL	SIZE	TRIM	DRAINAGE		WATER		CARRIER	REMARKS	
						W.P.	V.P.	CW	HW			
P1-1	UNDER COUNTER MTD LAVATORY	AMERICAN STANDARD	"OVALYN"	17"x14"	a1, a2, b1, c1, d1, d2	1-1/2"	1-1/2"	1/2"	1/2"	-	UNDERCOUNTER MOUNTED, VITREOUS CHINA, FRONT OVERFLOW, OVAL BOWL	
P2-1	HAND SINK	REGENCY	600HS17	15"x17"	a3, b2, c1, d1	1-1/2"	1-1/2"	1/2"	1/2"	WALL HUNG	20GA. 304 STAINLESS STEEL, SINGLE COMPARTMENT, 5-1/2" DEEP BOWL, 8" HIGH BACKSPASH, 4" ON CENTER FAUCET HOLES.	
P3-1	3 COMPARTMENT SINK	REGENCY	600B31014213	60"x18-3/4"	a4	1-1/2"	-	1/2"	1/2"	-	18GA. 304 STAINLESS STEEL, 3 COMPARTMENT, (2) 13" DRAINBOARDS, 4" ON CENTER FAUCET HOLES, UNDER BAR SINK WITH LEGS. INDIVIDUAL BOWL SIZE TO BE 10"x14".	
P4-1	WASHING MACHINE SUPPLY AND DRAIN BOX	GUY GRAY	SSWB SERIES	-	-	1-1/2"	-	-	1/2"	-	STAINLESS STEEL SUPPLY AND DRAIN BOX WITH 1-1/2" DRAIN AND 1/2" DHW VALVES WITH TOP CONNECTIONS, AND STAINLESS STEEL FACEPLATE.	

NOTES:
 TRIM:
 a1. "CHICAGO FAUCETS" MODEL 802-1000-244ABCP MANUAL FAUCET WITH WRISTBLADE HANDLES AND COMPRESSION CARTRIDGES.
 a2. "POWERS" NO. LM495 (ASSE 1070 COMPLIANT) THERMOSTATIC POINT OF USE MIXING VALVE SET AT 105°F. PROVIDE WITH INTEGRAL CHECK VALVES AND TEMPERATURE ADJUSTMENT WITH LOCK SCREW.
 a3. "REGENCY" 8" GOOSENECK FAUCET, 4" CENTERS, 2 GPM AERATOR.
 a4. "REGENCY" NO. 600FW410LL WALL MOUNT BAR SINK FAUCET WITH 10" SWING SPOUT FAUCET, 4" CENTERS, 2 GPM AERATOR.

DRAIN:
 b1. "CHICAGO FAUCETS" NO. 327 GRID DRAIN STRAINER WITH OFFSET.
 b2. "ELKAY" NO. LK-18 GRID STRAINER.

TRAP:
 c1. 1-1/2" CHROME PLATED CAST BRASS P-TRAP W/ CLEANOUT.

SUPPLIES:
 d1. "CHICAGO FAUCETS" NO. 1017 LOOSE KEY ANGLE STOPS AND 3/8" O.D. FLEXIBLE RISERS AND WALL FLANGE.
 d2. "TRUBRO" ANTI-MICROBIAL LAV GUARD PIPE WRAP (INSTALL ON ALL EXPOSED WASTE AND DUPPLY PIPING, FITTINGS, AND VALVES).

PLUMBING EQUIPMENT SCHEDULE			
NO.	DESCRIPTION	MAKE/MODEL/SIZE	REMARKS
PE-1	GREASE INTERCEPTOR	MACK INDUSTRIES - 1,000 GALLON	REINFORCED PRECAST CONCRETE GREASE TRAP WITH (2) 24" DIAMETER MANHOLE RISERS WITH FRAME AND WATERTIGHT COVERS. PROVIDE WITH CONCRETE BAFFLE AND 4" DIA. OUTLET TEE. OVERALL DIMENSIONS OF TANK TO BE 5'-0" WIDE, 9'-0" LONG, AND 6'-7" HIGH. THE THICKNESS OF WALLS AND BASE TO BE 6" THICK. THE THICKNESS OF TOP TO BE 8" THICK. FACTORY APPLY ALL INTERIOR CONCRETE SURFACES INCLUDING FLOOR, WALLS, CEILING, BAFFLES, AND MANHOLE RISERS WITH TWO COATS OF EPOXY COATING.

DRAINS AND CLEANOUTS SCHEDULE			
NO.	DESCRIPTION	MAKE/MODEL/SIZE	REMARKS
FD-1	FLOOR DRAIN	ZURN NO. ZN415-VP SERIES	CAST IRON FLOOR DRAIN WITH FLANGE, INTEGRAL REVERSIBLE CLAMPING COLLAR, SEEPAGE OPENINGS AND 6" DIA. NICKEL BRONZE VANDAL-PROOF STRAINER. PROVIDE WITH MECHANICAL TRAP PRIMER SEAL DEVICE. PROVIDE WITH VANDAL RESISTANT SCREWS.
FD-2	FLOOR SINK	ZURN NO. ZN1900 SERIES	CAST IRON 12" SQUARE FLOOR SINK WITH 8" SUMP, ALUMINUM DOME STRAINER, AND NICKEL BRONZE HINGED TOP. PROVIDE MECHANICAL TRAP PRIMER SEAL DEVICE. PROVIDE VANDAL RESISTANT SCREWS.
FW/FCO	FLUSH WITH FLOOR CLEANOUT	ZURN NO. ZN1400-VP SERIES	CAST IRON FLOOR CLEANOUT WITH SPIGOT OUTLET FOR "NO-HUB" OR "TY-SEAL" CONNECTION. THREADED ADJUSTABLE HOUSING, FLANGED FERRULE WITH PLUG AND ROUND SECURED NICKEL BRONZE TOP. TOP TO MATCH FINISHED FLOOR AREA.

PLUMBING NEW WORK GENERAL NOTES
1. THE GENERAL NOTES LISTED HERE APPLY TO ALL PLUMBING DRAWINGS IN ADDITION TO ANY ADDITIONAL DRAWING NOTES ON THE INDIVIDUAL DRAWINGS.
2. SEE CODED NOTES ON INDIVIDUAL DRAWING SHEETS FOR SPECIFIC INSTRUCTIONAL NOTES.
3. FIELD VERIFY EXISTING CONDITIONS PRIOR TO THE START OF CONSTRUCTION.
4. THE PLUMBING CONTRACTOR IS RESPONSIBLE FOR DETERMINING THE EXACT LOCATION AND ELEVATION OF ALL EXISTING UNDERGROUND UTILITIES PRIOR TO COMMENCING WORK. THE PLUMBING CONTRACTOR IS RESPONSIBLE FOR ANY DAMAGES WHICH OCCURS BY HIS FAILURE TO LOCATE OR PRESERVE THE UNDERGROUND CONDITIONS.
5. IF DURING CONSTRUCTION OPERATIONS, THE PLUMBING CONTRACTOR ENCOUNTERS UTILITIES OTHER THAN THOSE LOCATIONS SHOWN IN THE PLANS, HE SHALL IMMEDIATELY NOTIFY THE ENGINEER AND TAKE THE NECESSARY STEPS TO PROTECT THE FACILITY AND ASSURE THE CONTINUANCE OF SERVICE.
6. COORDINATE WITH GENERAL TRADES WORK, HVAC WORK, FIRE PROTECTION WORK, ELECTRICAL WORK AND OTHER WORK.
7. IT IS RECOGNIZED THAT DRAWINGS MAY BE PLOTTED AT DIFFERENT SCALES, SUCH THAT PLOTTED DRAWINGS MAY VARY FROM ACTUAL OR INTENDED DIMENSIONS. THEREFORE, DRAWINGS ARE DIAGRAMMATIC AND ARE NOT TO BE SCALED. SBM TAKES NO RESPONSIBILITY FOR ERRORS REGARDING DISCREPANCIES FROM THE ORIGINAL DRAWINGS DRAWN AT THE PROPER SCALE AND THOSE DRAWINGS THAT HAVE BEEN PLOTTED.
8. SEE ARCHITECTURAL DRAWINGS FOR LOCATIONS OF FIRE AND SMOKE WALLS AND RATED STRUCTURES. SEE DETAILS AND SPECIFICATIONS FOR PIPE PENETRATION SEAL REQUIREMENTS.
9. THE PLUMBING DESIGN DRAWINGS ARE DIAGRAMMATIC AND ARE NOT INTENDED TO SHOW EXACT LOCATION OF EQUIPMENT AND PIPING UNLESS DIMENSIONS ARE GIVEN OR OTHERWISE IMPLIED FOR CLEARANCES, ETC. PIPING AND PLUMBING EQUIPMENT ARE TO BE INSTALLED ALONG THE GENERAL PLANS SHOWN ON THE DRAWINGS, BUT KEEPING IN MIND ACTUAL BUILDING CONDITIONS WHICH MUST BE CONFORMED WITH IN THE ACTUAL WORK. CONTRACTORS IN THEIR BIDS ARE REQUIRED TO INCLUDE ALL LABOR AND MATERIALS AND OTHER RELATED WORK NECESSARY TO PROVIDE MINOR OFFSETS IN PLUMBING WORK AS REQUIRED TO AVOID CONFLICT WITH OTHER WORK ON THIS PROJECT OR AS REQUIRED IN ORDER TO OBTAIN MAXIMUM HEAD ROOM OR EQUIPMENT ACCESS IN SPACES.
10. THE PLUMBING CONTRACTOR IS TO COORDINATE ALL PIPING WITH OTHER TRADES PRIOR TO ROUTING PIPING AND SHALL MAKE OFFSETS AND ADJUST PIPE ROUTING AS REQUIRED TO HANDLE CONFLICTS IN FIELD. THE PLUMBING CONTRACTOR SHALL ALSO BE REQUIRED TO OFFSET VERTICAL SANITARY AND VENT LINES AROUND STRUCTURAL MEMBERS AS REQUIRED AND SHALL INCLUDE IN THEIR BASE BID THE ASSOCIATED COST FOR ADDITIONAL FITTINGS, PIPING, AND MAN HOURS TO ACCOMMODATE CONFLICTS.
11. SEE ARCHITECTURAL PLANS FOR EXACT LOCATION AND ELEVATION OF PLUMBING FIXTURES.
12. ALL COLD WATER AND HOT WATER PIPING TO INDIVIDUAL SINKS AND INDIVIDUAL LAVATORIES TO BE 1/2", UNLESS OTHERWISE INDICATED.
13. UNLESS OTHERWISE NOTED SEE PLUMBING FIXTURE SCHEDULE FOR FIXTURE DRAIN, VENT, DCW AND DHW PIPE SIZES.
14. P.C. TO FURNISH WALL FLANGES AROUND ALL PIPING EXPOSED BELOW CEILING AND CASEWORK.
15. P.C. TO COORDINATE ALL COUNTERTOP SINKS WITH CASEWORK TO ENSURE PROPER INSTALLATION AND CLEARANCE REQUIREMENTS PRIOR TO ORDERING AND INSTALLATION. COORDINATE ANY CHANGE IN SIZE OR CONFIGURATION WITH PROJECT ENGINEER AND ARCHITECT.
16. SEE PLUMBING ISOMETRICS FOR SANITARY PIPE SIZES NOT INDICATED ON FLOOR PLANS.
17. UNLESS OTHERWISE INDICATED, ALL PIPING TO RUN GENERALLY BELOW DUCTWORK FOR ACCESS TO VALVING. DO NOT OBSTRUCT EQUIPMENT OR ACCESS DOORS.
18. SEE PROJECT SPECIFICATIONS FOR CUTTING AND PATCHING RESPONSIBILITIES.
19. UNLESS NOTED OTHERWISE, WASTE PIPING SHOWN IS LOCATED BELOW SLAB AND, VENT, DCW, DHW, RDHW PIPING ARE LOCATED IN THE GROUND FLOOR CEILING SPACE.

PLUMBING DEMOLITION GENERAL NOTES
1. THE GENERAL NOTES LISTED HERE APPLY TO ALL DEMOLITION DRAWINGS IN ADDITION TO ANY ADDITIONAL DEMOLITION DRAWING NOTES ON THE INDIVIDUAL DEMOLITION DRAWINGS.
2. IT IS RECOGNIZED THAT DRAWINGS MAY BE PLOTTED AT DIFFERENT SCALES, SUCH THAT PLOTTED DRAWINGS MAY VARY FROM ACTUAL OR INTENDED DIMENSIONS. THEREFORE, DRAWINGS ARE DIAGRAMMATIC AND ARE NOT TO BE SCALED. SBM TAKES NO RESPONSIBILITY FOR ERRORS REGARDING DISCREPANCIES FROM THE ORIGINAL DRAWINGS DRAWN AT THE PROPER SCALE AND THOSE DRAWINGS THAT HAVE BEEN PLOTTED.
3. DARK, DASHED LINES INDICATE PIPING TO BE REMOVED.
4. UNLESS NOTED OTHERWISE, ALL PIPING TO BE DEMOLISHED SHALL BE REMOVED BACK TO THE MAIN AND CAPPED.
5. CAP ALL REMAINING PIPING WITH SIMILAR MATERIALS, PIPE ENDS INDICATED TO BE CAPPED ARE NOT TO BE CRIMPED. ALL DCW, DHW, & RDHW PIPING SHOWN TO BE REMOVED AND NOT INDICATED TO BE EXTENDED WITH NEW WORK, THE CAPPED ENDS ARE TO BE INSULATED WITH MATERIALS SPECIFIED FOR NEW WORK.
6. NEW INSULATION IS TO BE INSTALLED ON ANY EXPOSED SECTIONS OF PIPING THAT WAS PREVIOUSLY INSULATED PRIOR TO THE START OF DEMOLITION WORK. THIS INCLUDES CAPPED ENDS OF PIPING.
7. PROVIDE HANGERS TO SUPPORT ANY REMAINING PIPING OR EQUIPMENT.
8. REMOVE ALL HANGERS AND SUPPORTS FOR PIPING AND EQUIPMENT BEING DEMOLISHED.
9. OWNER SHALL HAVE SALVAGE RIGHTS TO ANY EQUIPMENT OR MATERIALS BEING REMOVED. ANY EQUIPMENT OR MATERIALS REFUSED BY THE OWNER SHALL BE REMOVED FROM THE SITE. SEE SPECIFICATIONS FOR ADDITIONAL REQUIREMENTS.
10. THIS CONTRACTOR SHALL FIELD VERIFY ALL EXISTING CONDITIONS PRIOR TO START OF CONSTRUCTION.
11. THE PLUMBING CONTRACTOR IS RESPONSIBLE FOR DETERMINING THE EXACT LOCATION AND ELEVATION OF ALL EXISTING UTILITIES PRIOR TO COMMENCING WORK. THE PLUMBING CONTRACTOR IS RESPONSIBLE FOR ANY DAMAGES WHICH OCCURS BY HIS FAILURE TO LOCATE OR PRESERVE THE UNDERGROUND CONDITIONS.
12. IF DURING CONSTRUCTION OPERATIONS, THE PLUMBING CONTRACTOR ENCOUNTERS UTILITIES OTHER THAN THOSE LOCATIONS SHOWN IN THE PLANS, HE SHALL IMMEDIATELY NOTIFY THE ENGINEER AND TAKE THE NECESSARY STEPS TO PROTECT THE FACILITY AND ASSURE THE CONTINUANCE OF SERVICE.
13. AN ATTEMPT HAS BEEN MADE TO SHOW ALL ITEMS TO BE REMOVED AND/OR RELOCATED. FIELD VERIFY EXISTING CONDITIONS INCLUDING LOCATIONS AND INVERTS AND REMOVE OR RELOCATE ALL PLUMBING PIPING THAT INTERFERES WITH NEW CONSTRUCTION PRIOR TO START OF WORK.
14. ANY DISRUPTION OF ANY EXISTING SERVICE THAT SERVES THE BUILDING SHALL BE COORDINATED WITH THE OWNER PRIOR TO DISRUPTION. WORK ASSOCIATED WITH THIS SERVICE SHALL BE PERFORMED AT A TIME REQUESTED BY OWNER WHICH COULD BE PERFORMED OFF STANDARD WORKING HOURS AT NO ADDITIONAL COST TO OWNER FOR TIME OF WORK. COST TO BE INCLUDED UNDER BASE BID FOR PROJECT.
15. ALL CONTRACTORS SHALL COORDINATE THEIR WORK WITH OTHER CONTRACTORS AND WITH THE OWNER. THIS INCLUDES ALL SHUTDOWNS AND DRAINING REQUIRED. THIS CONTRACTOR TO COORDINATE PLUMBING SYSTEM SHUTDOWNS WITH THE OWNER AT LEAST 24 HOURS PRIOR TO THE BEGINNING OF THE SHUTDOWN.
16. THE PLUMBING CONTRACTOR IS TO MINIMIZE THE AMOUNT OF CEILING, CHASE, AND WALL REMOVAL ON THE SECOND FLOORS FOR THE REMOVAL AND REPLACEMENT OF SANITARY, VENT, DCW, AND DHW LINES SERVING THE THIRD FLOOR PLUMBING FIXTURES. THE PLUMBING CONTRACTOR IS RESPONSIBLE FOR PATCHING OR REPAIRING ANY FLOOR CEILING, CHASE, AND WALLS DISTURBED TO MATCH EXISTING CONDITIONS. REMOVAL OF SANITARY AND WATER PIPING IN SECOND FLOOR CEILING SPACE IS TO BE COORDINATED WITH THE NEW WORK PLANS AND THE OWNER TO MINIMIZE DISTURBANCE.
17. WHERE PLUMBING PIPING HAS BEEN REMOVED AND/OR CAPPED, THE PLUMBING CONTRACTOR IS TO PATCH FLOOR/WALL TO MATCH EXISTING CONDITIONS.
18. THE PLUMBING CONTRACTOR IS RESPONSIBLE FOR CUTTING AND PATCHING OF EXISTING WALLS, CEILINGS, AND FLOORS THAT REQUIRES PLUMBING WORK AND IS OUTSIDE THIS PROJECT. PATCHING IS TO MATCH EXISTING CONSTRUCTION AND FINISH.
19. REMOVAL AND REINSTALLATION OF CEILINGS NOT INDICATED TO BE REMOVED AND REINSTALLED ON THE ARCHITECTURAL DRAWINGS TO BE PERFORMED BY THIS CONTRACTOR FOR DEMOLITION OR INSTALLATION OF NEW PIPING OR EQUIPMENT OUTSIDE THE PROJECT AREA. REMOVAL OF PLUMBING PIPING IN CEILING SPACE IS TO BE COORDINATED WITH THE NEW WORK PLAN TO MINIMIZE DISTURBANCE TO ADJACENT SPACES.

PLUMBING SYMBOL LEGEND		
ABBREVIATION	SYMBOL	DESCRIPTION
US	— US —	SANITARY SEWER BELOW FLOOR OR GRADE
SAN	— SAN —	SANITARY SEWER ABOVE FLOOR
	— V —	SANITARY VENT
IW	— IW —	INDIRECT WASTE (ABOVE OR BELOW FLOOR)
GW	— GW —	SANITARY GREASE WASTE
DCW	— DCW —	DOMESTIC COLD WATER
DHW	— DHW —	DOMESTIC HOT WATER
	C.O.	CLEANOUT
	FW/FCO	FLUSH WITH FLOOR CLEANOUT
	FW/WCO	FLUSH WITH WALL CLEANOUT
	— H.B. —	FAUCET OR HOSE BIBB
F.D.	⊙ F.D.	SANITARY FLOOR DRAIN
D.S.	D.S.	DOWNSPOUT
	P — — —	PLUMBING FIXTURE (SEE SCHEDULE)
	PE — — —	PLUMBING EQUIPMENT (SEE SCHEDULE)
E.C.	E.C.	ELECTRICAL CONTRACTOR
F.P.C.	F.P.C.	FIRE PROTECTION CONTRACTOR
G.C.	G.C.	GENERAL CONTRACTOR
H.C.	H.C.	HVAC CONTRACTOR
P.C.	P.C.	PLUMBING CONTRACTOR
K.E.C.	K.E.C.	KITCHEN EQUIPMENT CONSULTANT
A.D.	A.D.	ACCESS DOOR
A.F.F.	A.F.F.	ABOVE FINISHED FLOOR
F.F.E.	F.F.E.	FINISHED FLOOR ELEVATION
MFR.	MFR.	MANUFACTURER
N.O.	N.O.	NORMALLY OPEN
N.C.	N.C.	NORMALLY OPEN
TYP.	TYP.	TYPICAL
	— H —	INDICATES TIE INTO EXISTING
	— H —	INDICATES REMOVE TO POINT FOR RECONNECTION
	— E —	INDICATES REMOVE TO POINT AND CAP



C. J. SCHOONOVER
 PROFESSIONAL ENGINEER
 E-62197
 11/22/23
 SIGNATURE DATE

REVISIONS

NOTES, LEGEND, SCHEDULES - PLBG
 CITY OF CUYAHOGA FALLS
 BROOKLEDGE GOLF COURSE



430 GRANT STREET
 AKRON, OH 44311
 PHONE: (330) 867-1093
 www.tcarchitects.com

TURNING VISIONS
 INTO REALITY

11/22/2023
 DATE
 65A23
 PROJECT NUMBER

P001
 DRAWING NUMBER

Drawing = M:\2023\23215\Design\Plbg\23215_P101 DEMO_FLOOR PLAN_PLBG.dwg Tab = P101 Username = jGiacquinto Date = Nov 22, 2023 - 9:19am

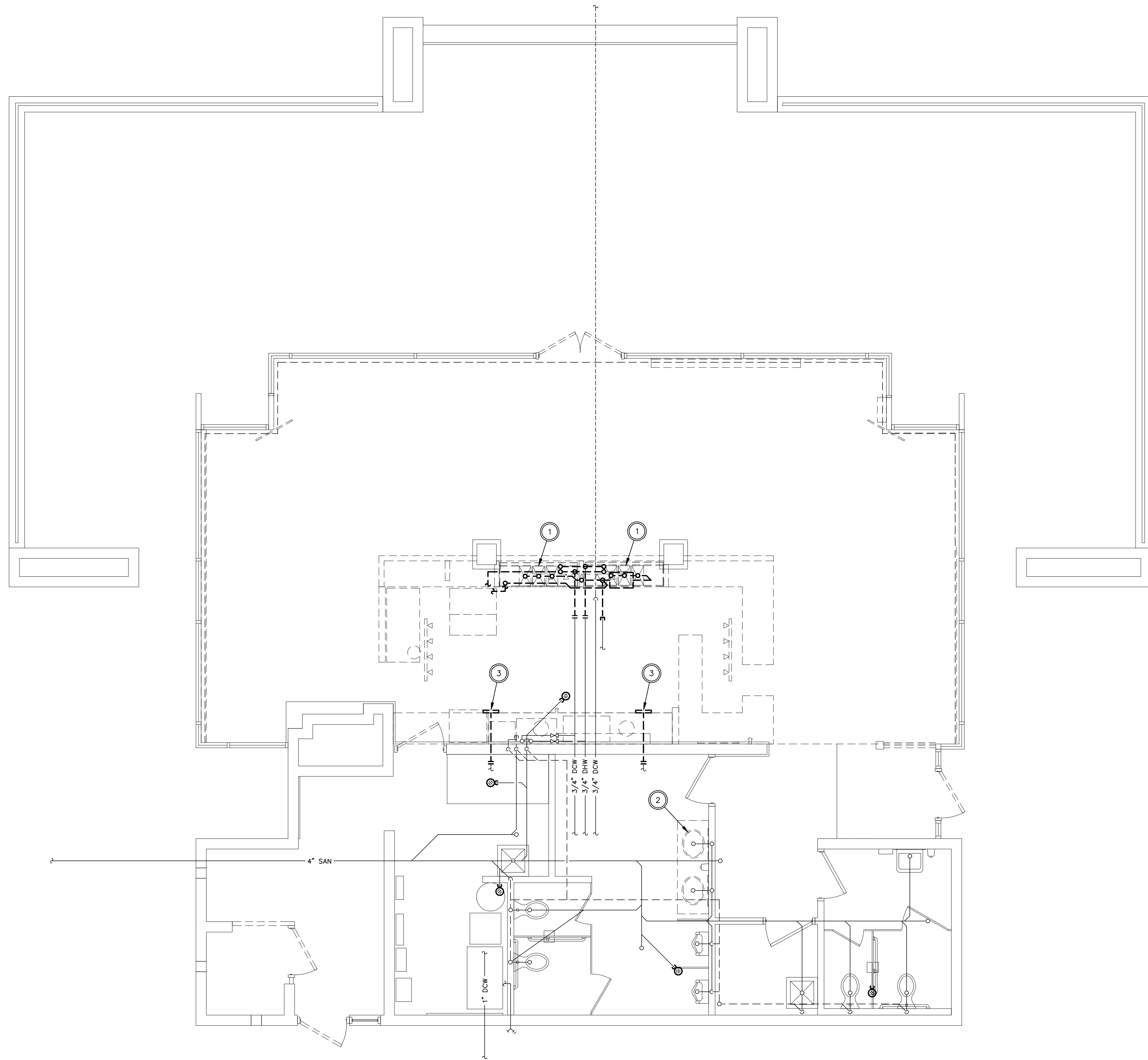

DEMOLITION - FLOOR PLAN - PLUMBING

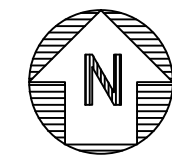
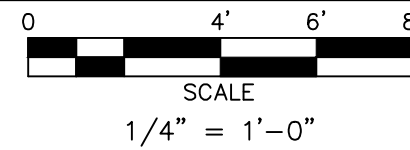

PLAN NOTES

- A. REFER TO SHEET P001 FOR GENERAL NOTES, SYMBOL LEGEND, AND SCHEDULES.
- B. REFER TO SHEET P301 FOR DETAILS AND ISOMETRICS.
- C. CONTRACTOR TO VERIFY EXISTING CONDITIONS PRIOR TO CONSTRUCTION.
- D. ONLY PIPING RELEVANT TO THIS WORK IN EXISTING AREAS HAS BEEN INDICATED. NOT ALL PIPING IN EXISTING AREAS HAS BEEN SHOWN.
- E. UNLESS NOTED OTHERWISE, ALL SAN AND GW PIPING IS UNDERSLAB. CUT AND PATCH FLOOR AS REQUIRED FOR WORK.

CODED NOTES

- 1. DEMOLISH EXISTING TRIPLE BOWL SINK AND UNDER COUNTER GREASE INTERCEPTOR. REMOVE ASSOCIATED DCW AND DHW BACK TO POINT INDICATED FOR TIE IN AND EXTENSION UNDER NEW WORK. DEMOLISH US PIPING BACK TO NEAREST ACTIVE MAIN AND CAP. PATCH FLOOR TO MATCH SURROUNDING CONSTRUCTION.
- 2. DEMOLISH EXISTING LAVATORY AND DISCONNECT ALL ASSOCIATED DCW, DHW, VENT, AND US PIPING TO ALLOW FOR TIE IN TO NEW FIXTURE UNDER NEW WORK.
- 3. DEMOLISH EXISTING SUPPLY AIR GRILLE AND ASSOCIATED DUCTWORK BACK TO REQUIRED POINT TO ALLOW FOR TIE IN AND EXTENSION UNDER NEW WORK. FIELD VERIFY EXISTING DUCTWORK LOCATION AND ROUTING PRIOR TO DEMOLITION.

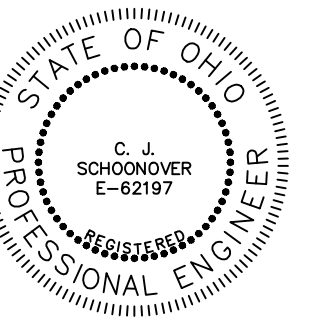

Chief Schoonover 11/22/23
SIGNATURE DATE

REVISIONS

DEMOLITION - FLOOR PLAN - PLBG

CITY OF CUYAHOGA FALLS
BROOKLEDGE GOLF COURSE



ARCHITECTS

430 GRANT STREET
AKRON, OH 44311
PHONE: (330) 867-1093
www.tcarchitects.com

TURNING VISIONS
INTO REALITY

11/22/2023

DATE

65A23

PROJECT NUMBER

P101

DRAWING NUMBER

Drawing = M:\2023\23215\Design\Plbg\ 23215_P201_NEW_FLOOR_PLAN_PLBGC.dwg Tab = P201 Username = JGiacquinto Date = Nov 22, 2023 - 9:19am

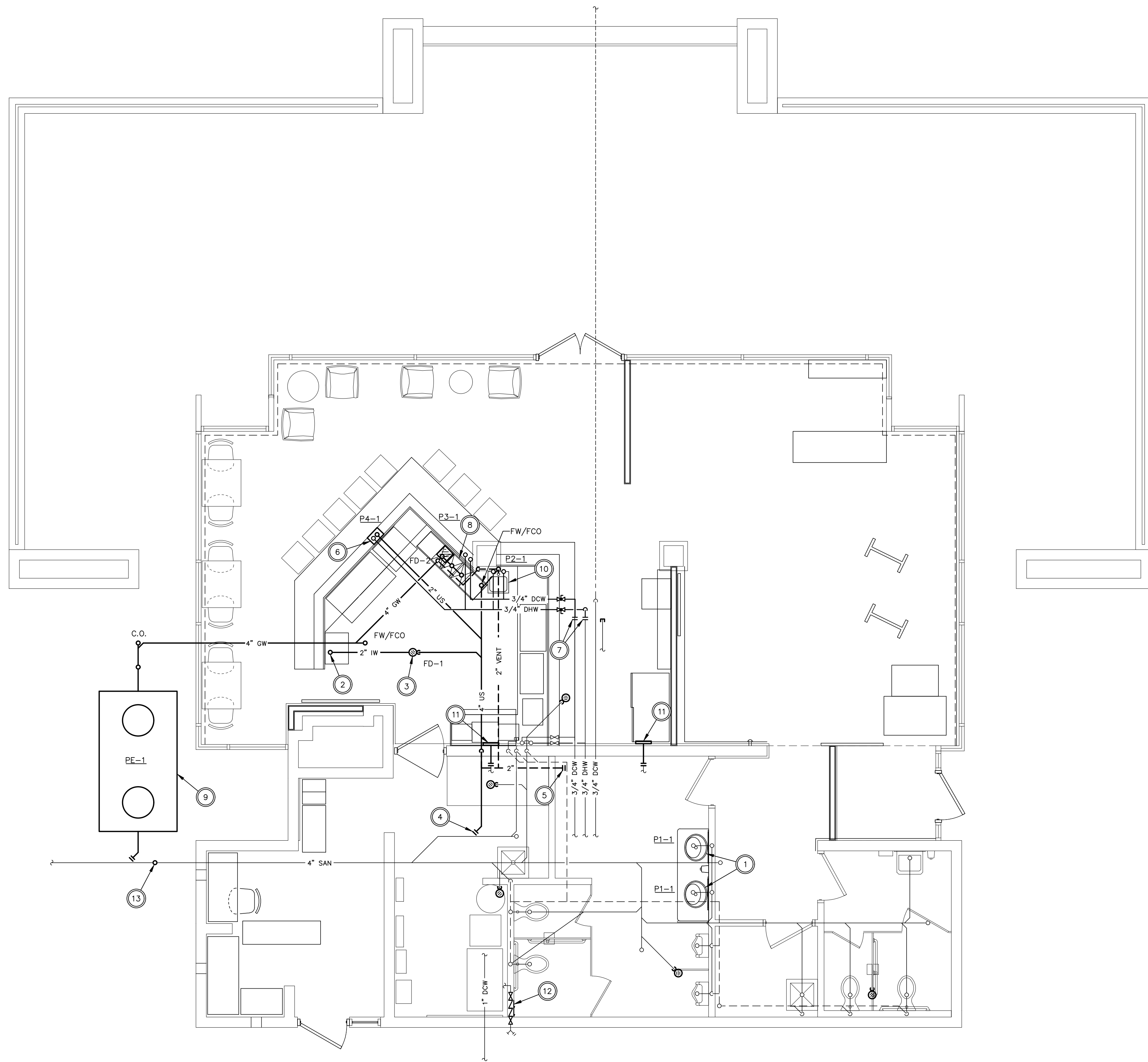

NEW WORK - FLOOR PLAN - PLUMBING

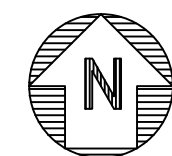
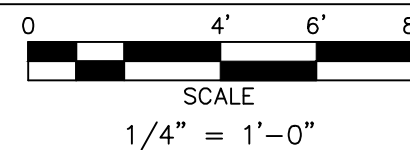

PLAN NOTES

- A. REFER TO SHEET P001 FOR GENERAL NOTES, SYMBOL LEGEND, AND SCHEDULES.
- B. REFER TO SHEET P301 FOR DETAILS AND ISOMETRICS.
- C. CONTRACTOR TO VERIFY EXISTING CONDITIONS PRIOR TO CONSTRUCTION.
- D. ONLY PIPING RELEVANT TO THIS WORK IN EXISTING AREAS HAS BEEN INDICATED. NOT ALL PIPING IN EXISTING AREAS HAS BEEN SHOWN.
- E. UNLESS NOTED OTHERWISE, ALL SAN AND GW PIPING IS UNDERSLAB. CUT AND PATCH FLOOR AS REQUIRED FOR WORK.

CODED NOTES

1. NEW LAVATORY. TIE INTO NEARBY EXISTING DCW, DHW, VENT, AND US PIPING SERVING DEMOLISHED FIXTURE. INSTALL ANY REQUIRED OFFSETS TO ALLOW FOR INSTALLATION OF LAV.
2. EXTEND 2" INDIRECT WASTE PIPING BELOW SLAB FROM FLOOR DRAIN IW CONNECTION AND TERMINATE WITH STANDPIPE TO SERVE ICE BIN. COORDINATE STANDPIPE HEIGHT AND CONNECTION WITH ICE BIN MANUFACTURER'S REQUIREMENTS. PATCH FLOOR TO MATCH SURROUNDING CONSTRUCTION.
3. FLOOR DRAIN, ROUTE 3" US AS SHOWN. FLOOR DRAIN SHALL UTILIZE SURESEAL MECHANICAL TRAP SEAL. PATCH FLOOR TO MATCH SURROUNDING CONSTRUCTION.
4. TIE IN AND EXTEND 4" COMBINATION WASTE AND VENT PIPE AS SHOWN. PATCH FLOOR TO MATCH SURROUNDING CONSTRUCTION.
5. TIE IN AND EXTEND 2" VENT PIPING AS SHOWN.
6. EXTEND 2" US PIPING AS SHOWN AND TERMINATE AT WASHING MACHINE SUPPLY BOX IN WALL BELOW COUNTER TO SERVE DISHWASHER. EXTEND 1/2" DHW PIPING AND TERMINATE AT SUPPLY BOX. COORDINATE BOX HEIGHT AND PIPE CONNECTION REQUIREMENTS WITH DISHWASHER MANUFACTURER'S RECOMMENDATIONS.
7. TIE IN AND EXTEND 3/4" DCW AND DHW PIPING AS SHOWN.
8. NEW 3 COMPARTMENT SINK. EXTEND 1/2" DCW AND DHW PIPING UP FROM BELOW AS SHOWN. ROUTE DRAIN OUTLETS FROM 3 COMPARTMENT SINK AND COMBINE INTO 4" GW MAIN. TERMINATE WITH AIR GAP ABOVE FLOOR SINK WITH 90° ELBOW. EXTEND 4" GW PIPING FROM FLOOR SINK AS SHOWN. EXTEND 2" VENT PIPING OFF TOP OF GW PIPING AND ROUTE CONCEALED BELOW 3 COMPARTMENT SINK. EXTEND PIPING WITHIN WALL AND CONNECT TO VENT MAIN AS SHOWN.
9. INSTALL NEW GREASE INTERCEPTOR PER DETAIL. EXTEND OUTLET FOR TIE INTO EXISTING US MAIN. COORDINATE FINAL LOCATION AND INVERT WITH EXISTING US PIPING.
10. NEW WALL MOUNT SINK. EXTEND 1/2" DCW AND DHW PIPING UP FROM BELOW AS SHOWN. EXTEND 2" US PIPING TO SINK AND TRANSITION TO 1-1/2" ABOVE GRADE. PATCH FLOOR TO MATCH SURROUNDING CONSTRUCTION.
11. TIE IN AND EXTEND NEW DUCTWORK TO NEW SUPPLY GRILLE MOUNTED FLUSH ON WALL. GRILLE TO BE "PRICE" 520 DOUBLE DEFLECTION SUPPLY GRILLE WITH 60"x6" NECK SIZE. PROVIDE GRILLE WITH A MEANS OF BALANCING. TRANSITION DUCTWORK AS REQUIRED TO ALLOW FOR CONNECTION TO NEW GRILLE.
12. INSTALL DOUBLE CHECK VALVE IN EXISTING HOSE BIBB PIPING TO SERVE RELOCATED ICE MACHINE. MAKE FINAL CONNECTIONS TO ICE MACHINE PER MANUFACTURER'S RECOMMENDATIONS.
13. INSTALL NEW CLEANOUT ON EXISTING US PIPING UPSTREAM OF GREASE INTERCEPTOR TIE IN LOCATION.

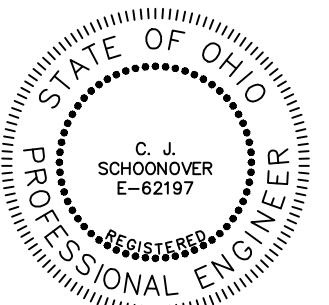

Chief Schoonover 11/22/23
SIGNATURE DATE

REVISIONS

NO.	DESCRIPTION

NEW WORK - FLOOR PLAN - PLBG

CITY OF CUYAHOGA FALLS
BROOKLEDGE GOLF COURSE



ARCHITECTS

430 GRANT STREET
AKRON, OH 44311
PHONE: (330) 867-1093
www.tcarchitects.com

TURNING VISIONS
INTO REALITY

11/22/2023

DATE

65A23

PROJECT NUMBER

P201

DRAWING NUMBER

Drawing = M:\2023\23215\Design\Plbg\ 23215_P301 DETAILS - PLBG.dwg Tab = P301 Username = jGiacquinto Date = Nov 22, 2023 9:19am

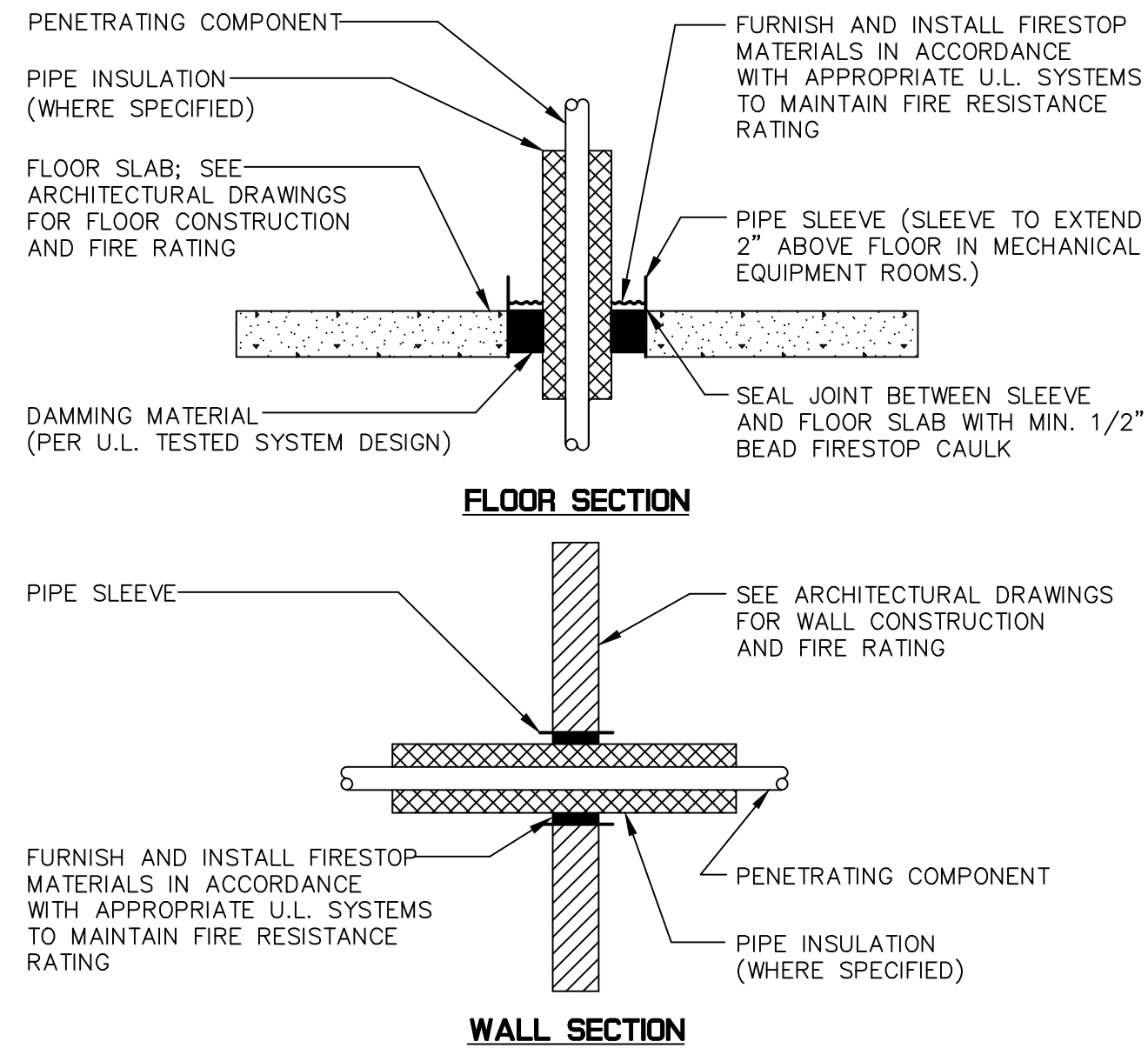

- NOTES:**
- WHERE PIPES, DUCTS AND OTHER COMPONENTS PASS THROUGH FIRE OR SMOKE RATED WALLS OR FLOORS, PROVIDE NON-ASBESTOS SEAL ASSEMBLIES CLASSIFIED BY U.L. TO PROVIDE FIRE BARRIERS EQUAL TO OR GREATER THAN THE TIME RATING OF THE CONSTRUCTION BEING PENETRATED, WITH APPROPRIATE MATERIALS AND SYSTEMS THAT COMPLY WITH APPLICABLE CODES AND THAT HAVE BEEN TESTED IN ACCORDANCE WITH U.L. 1479 OR ASTM E814.
 - GROUT, MORTAR OR GYPSUM BASED PRODUCTS SHALL NOT BE INSTALLED IN LIEU OF FIRESTOPPING MATERIALS AND U.L. SYSTEMS.
 - FOR SLEEVED PENETRATIONS, FIRESTOP ANNULAR SPACE, IF ANY, BETWEEN SLEEVE AND ADJACENT CONSTRUCTION TO MEET U.L. SYSTEM REQUIREMENTS. SEE NOTE 2 ABOVE.
 - THIS CONTRACTOR SHALL FIRESTOP ALL MISCELLANEOUS OPENINGS IN FIRE-RATED CONSTRUCTION RESULTING FROM HIS WORK.
 - CONTRACTOR SHALL PROVIDE SUBMITTAL DRAWINGS TO ARCHITECT, INCLUDING U.L. RATED SYSTEM NUMBER AND DETAIL FOR EACH TYPE OF PENETRATION AND CONFIGURATION.
 - THE FIRESTOPPING SYSTEMS ARE TO BE INSTALLED BY EXPERIENCED, MANUFACTURER TRAINED, AND UL CERTIFIED OR FM CERTIFIED PERSONNEL.
 - ALL FIRESTOPPING MATERIAL IS TO BE PROVIDED FROM A SINGLE MANUFACTURER FOR ALL APPLICATIONS.
 - CONTRACTOR SHALL CONSULT MANUFACTURER'S TECHNICAL EXPERTS FOR ASSISTANCE IN SELECTING APPROPRIATE FIRESTOPPING SYSTEM FOR EACH APPLICATION.

FIRESTOPPING DETAIL FOR PENETRATIONS THROUGH FIRE-RATED CONSTRUCTIONS

N.T.S.

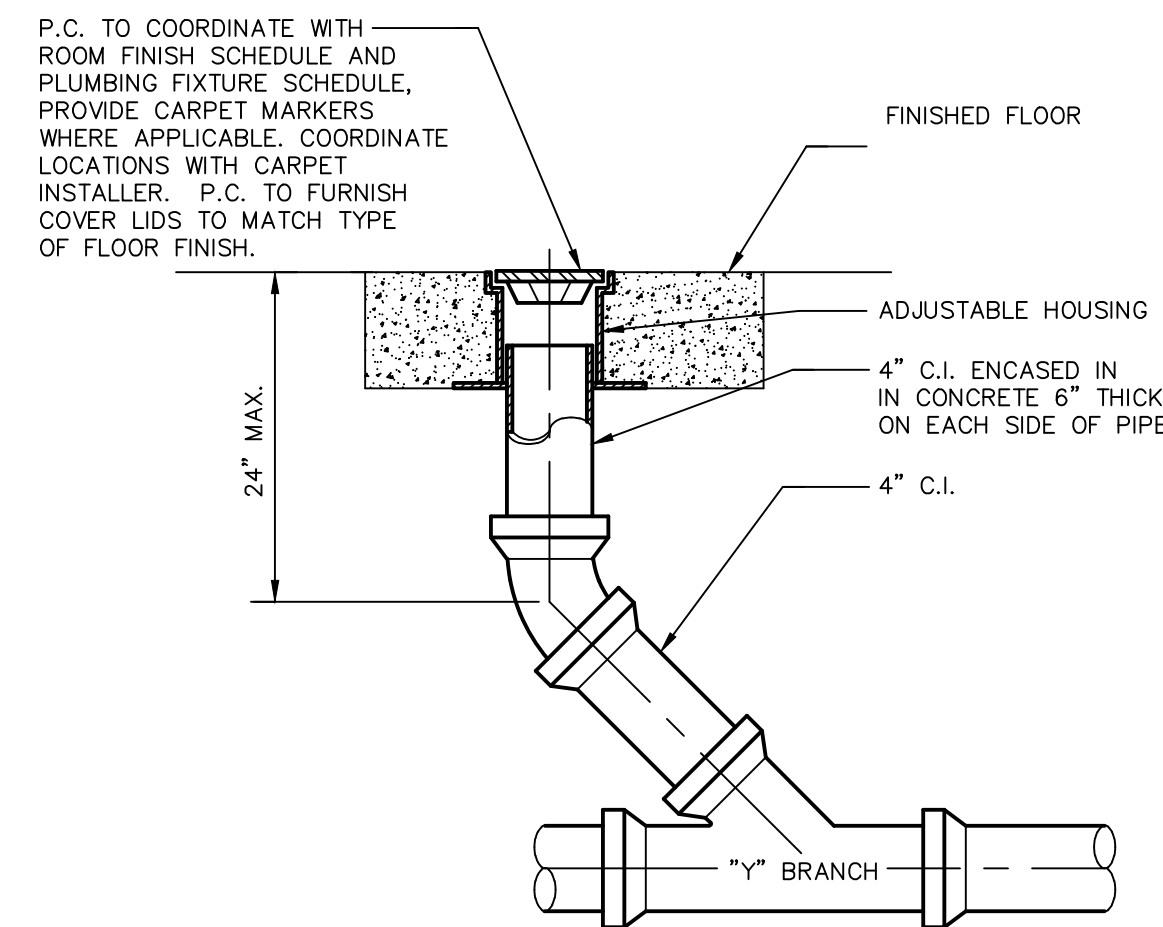

INTERIOR DRAIN CLEANOUT DETAIL

N.T.S.

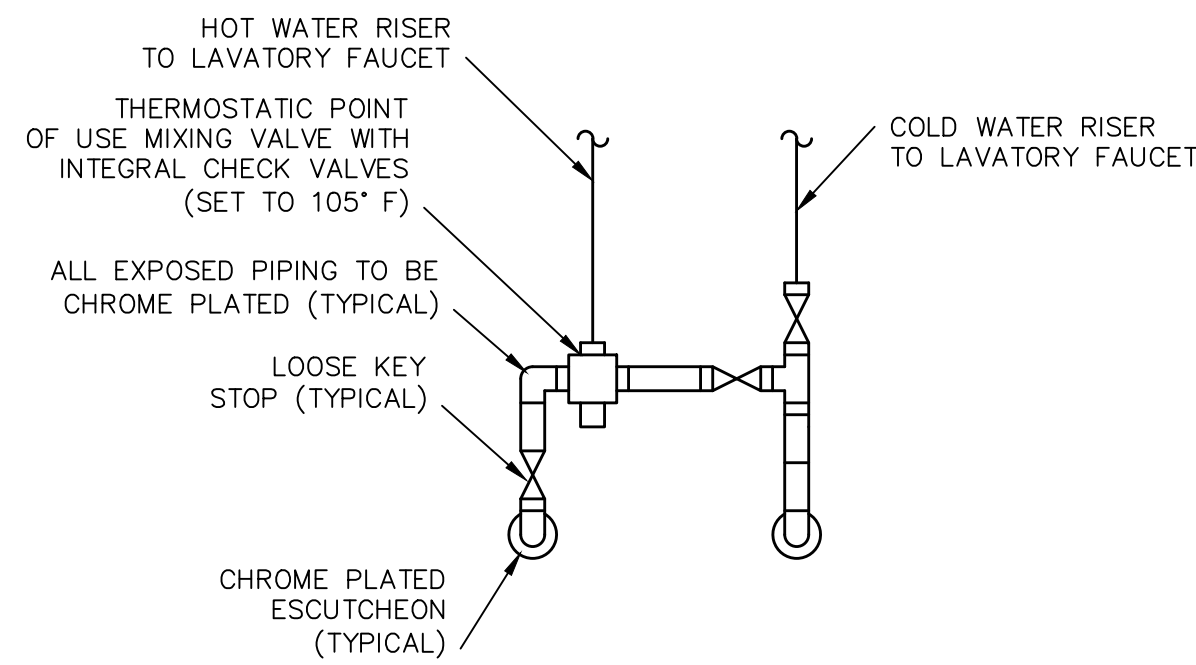

TYPICAL PUBLIC LAVATORY DETAIL

N.T.S.

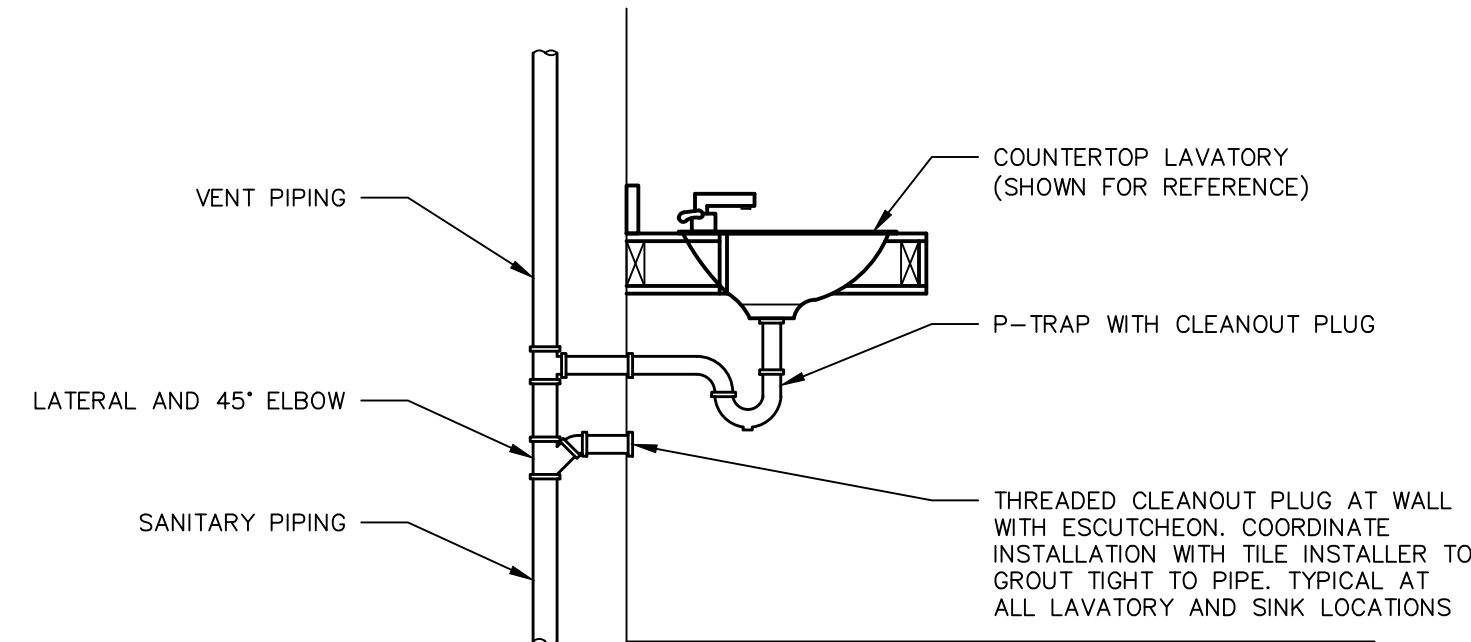

TYPICAL LAVATORY CLEANOUT DETAIL

N.T.S.

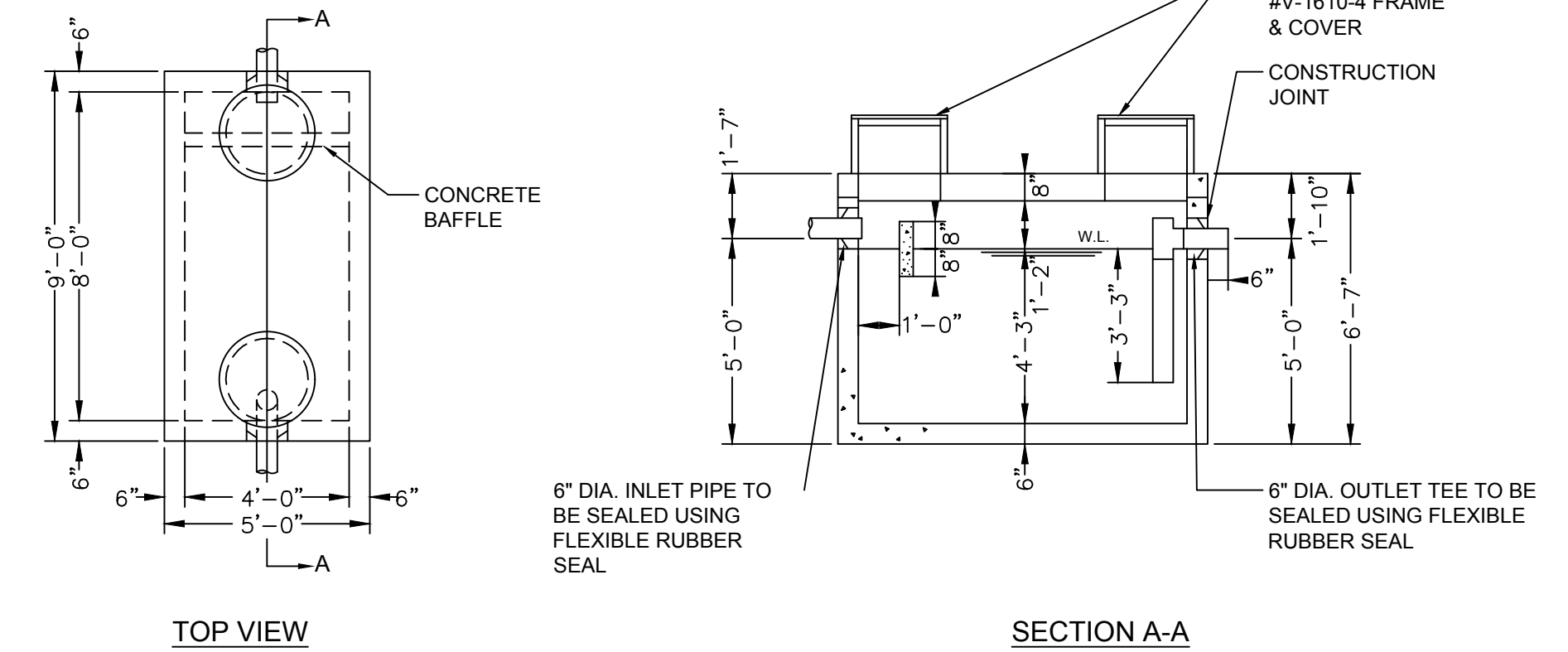

1000 GALLON GREASE INTERCEPTOR DETAIL

N.T.S.

- NOTE:**
- REINFORCED PRECAST CONCRETE SHALL HAVE A COMPRESSIVE STRENGTH OF 5000 PSI AT 28 DAYS.
 - 24" DIA. RISER AVAILABLE IN 12" + 24" HEIGHTS.
 - CONSTRUCTION JOINT TO BE SEALED WITH 1" CONSEAL CS-102 SEALANT.
 - ALL EXPOSED INTERIOR PRECAST CONCRETE SURFACES INCLUDING THE WALLS, FLOOR, CEILING, BAFFLES, AND MANHOLE RISERS SHALL BE FACTORY APPLIED WITH (2) COATS OF EPOXY COATING.

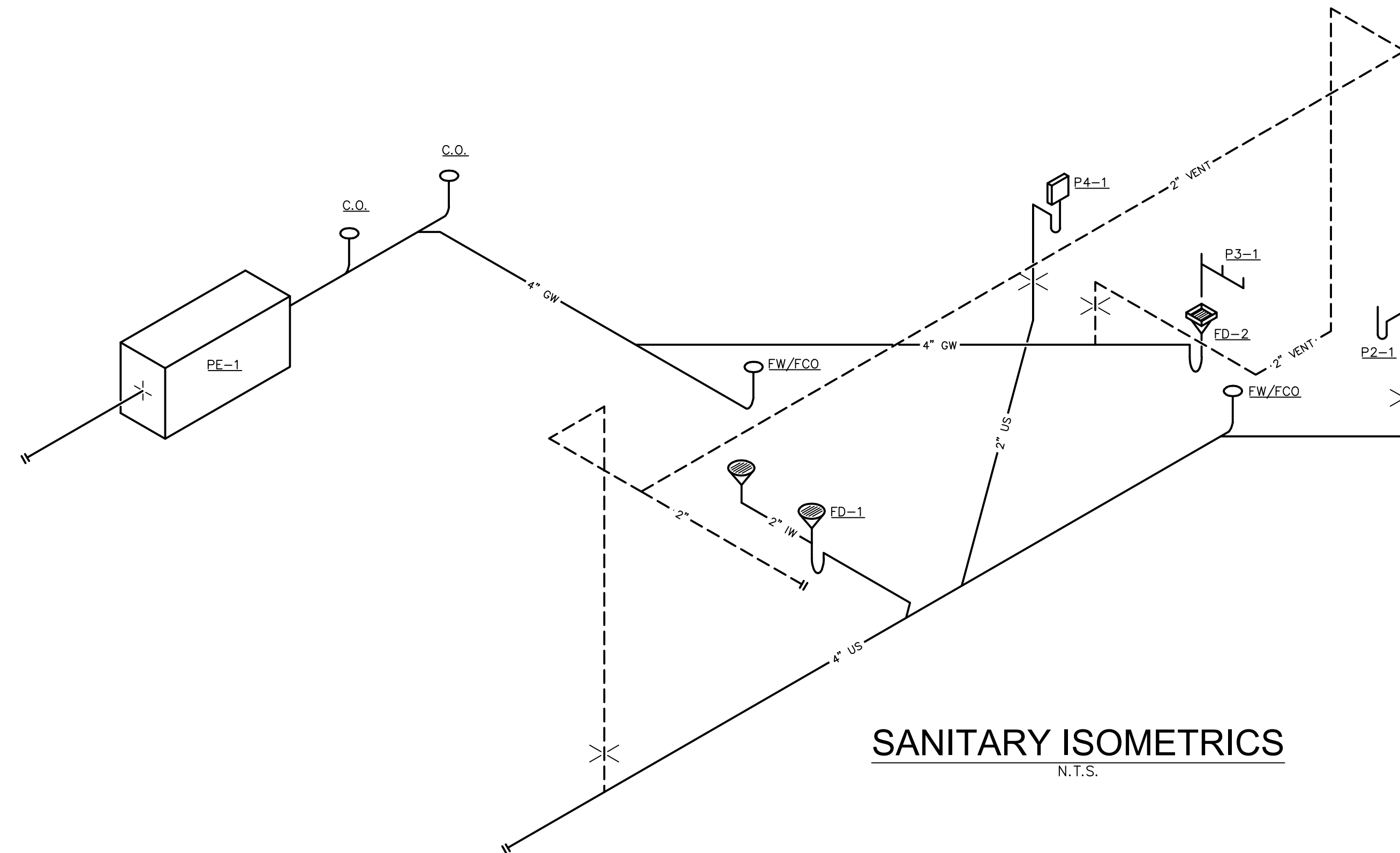

SANITARY ISOMETRICS

N.T.S.



Signature: C.J. Schoonover, Date: 11/22/23

REVISIONS

DETAILS AND ISOMETRICS - PLBG

CITY OF CUYAHOGA FALLS
BROOKLEDGE GOLF COURSE



ARCHITECTS

430 GRANT STREET
AKRON, OH 44311
PHONE: (330) 867-1093
www.tcarchitects.com

TURNING VISIONS INTO REALITY

11/22/2023

DATE

65A23

PROJECT NUMBER

P301

DRAWING NUMBER

Drawing = M:\2023\23215\Design\Elec\23215_E101 - DEMOLITION - FIRST FLOOR PLAN - ELECTRICAL.dwg Tab = E101 Username = Akourtz Date = Nov 22, 2023 - 9:58am

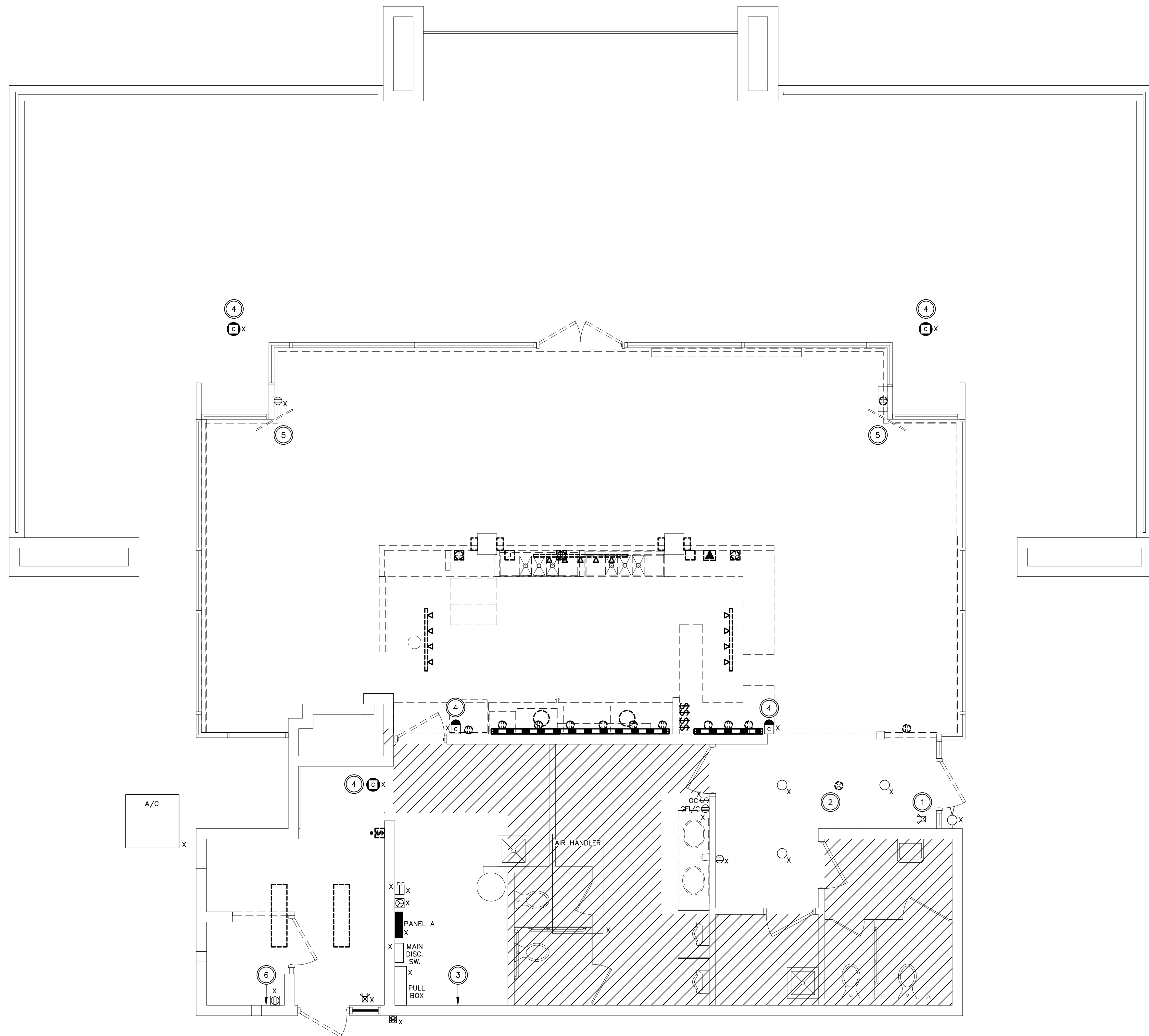

DEMOLITION - FIRST FLOOR PLAN - ELECTRICAL

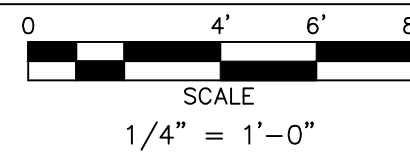

PLAN NOTES

- A. WITH NO EXCEPTION, THE E.C. SHALL PROVIDE AN UPDATED, TYPEWRITTEN PANEL SCHEDULE TO INCLUDE ALL CIRCUIT CHANGES.
- B. WHERE NEW EQUIPMENT IS REPLACING EXISTING, THE E.C. SHALL TRACE EXISTING CIRCUITING AND CONTROLS COMPLETE PRIOR TO DEMOLITION. REUSE EXISTING WIRE, CONDUIT, DISCONNECTING MEANS, ETC WHERE SIZED APPROPRIATELY AND IN GOOD WORKING CONDITION.
- C. DISCONNECT AND REMOVE ALL COMMUNICATION AND CATV OUTLETS (VOICE, DATA, CATV) IN THE BUILDING ALONG WITH ALL ASSOCIATED CONDUIT AND CABLING BACK TO TELECOM BACKBOARD.
- D. CONTRACTOR SHALL REMOVE EXISTING SECURITY CAMERAS, REMOVE CABLE BACK TO EXISTING DVR, RE-CABLE TO NEW TECHNOLOGY RACK, AND RE-INSTALL CAMERA DURING NEW WORK PHASE.
- E. CONTRACTOR SHALL COORDINATE WITH OWNER PRIOR TO DISCONNECTING ACTIVE EQUIPMENT.
- F. INTRUSION DETECTION SYSTEM DEVICES AND CABLING ARE THE RESPONSIBILITY OF THE OWNER'S SECURITY CONTRACTOR.

CODED NOTES

- 1. RELOCATE EXISTING EXIT SIGN, SEE SHEET E201 FOR NEW LOCATION.
- 2. DISCONNECT AND REMOVE OCCUPANCY SENSOR CONTROLLING HALLWAY LIGHTING.
- 3. EXISTING TELECOM BACKBOARD. REMOVE ALL EXISTING COMMUNICATION CABLING BACK TO THIS LOCATION.
- 4. EXISTING SECURITY CAMERA. REMOVE CABLE BACK TO NVR LOCATION. RE-CABLED TO NEW TECHNOLOGY RACK, AND RE-INSTALL CAMERA (REFER TO NEW WORK PLANS).
- 5. REMOVE TELEVISION, CATV SET TOP BOX, AND HDMI CONNECTIONS AND SUBMIT TO OWNER. REMOVE CABLE BACK TO TELECOM BACKBOARD.
- 6. EXISTING SECURITY CAMERA NVR. REMOVE EQUIPMENT AND SUBMIT TO OWNER. REMOVE ALL CABLING.

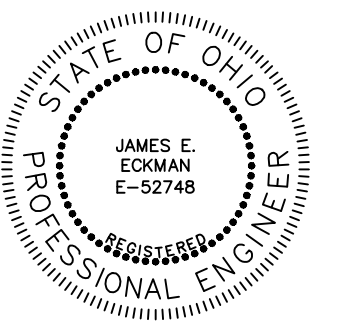

J. Eckman 11/22/23
SIGNATURE DATE

REVISIONS

NO.	DESCRIPTION

DEMOLITION - FIRST FLOOR PLAN - ELEC
CITY OF CUYAHOGA FALLS
BROOKLEDGE GOLF COURSE



430 GRANT STREET
AKRON, OH 44311
PHONE: (330) 867-1093
www.tcarchitects.com

TURNING VISIONS
INTO REALITY

11/22/2023
DATE

65A23
PROJECT NUMBER

E101
DRAWING NUMBER

Drawing = M:\2023\23215\Design\Elec\23215_E102 - DEMOLITION - LOWER LEVEL PLAN - ELECTRICAL.dwg Tab = E102 Username = AKauntz Date = Nov 22, 2023 - 9:58am

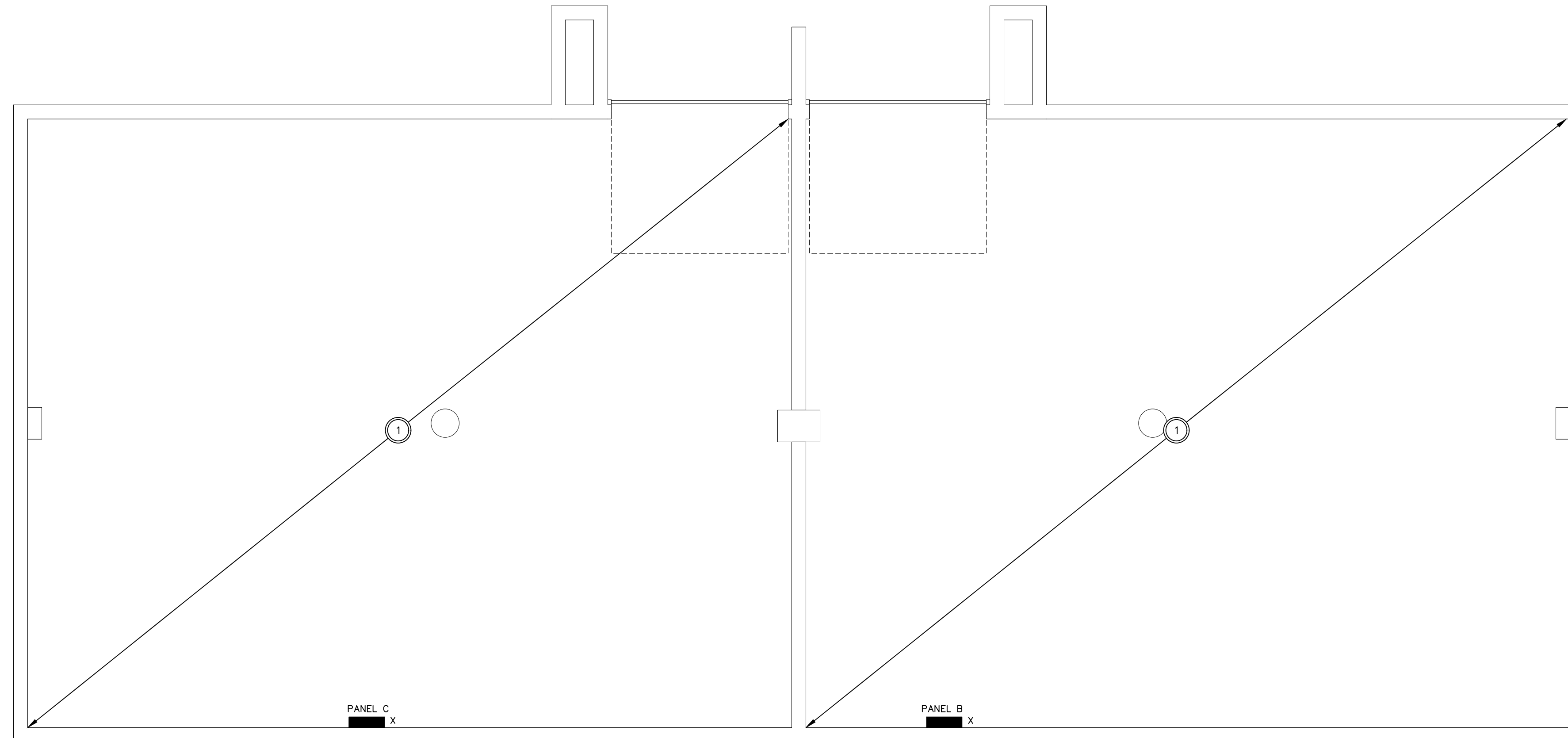

DEMOLITION - LOWER LEVEL PLAN - ELECTRICAL

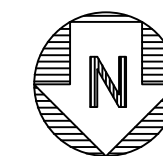
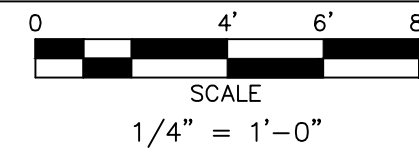

PLAN NOTES

- A. WITH NO EXCEPTION, THE E.C. SHALL PROVIDE AN UPDATED, TYPEWRITTEN PANEL SCHEDULE TO INCLUDE ALL CIRCUIT CHANGES.
- B. WHERE NEW EQUIPMENT IS REPLACING EXISTING, THE E.C. SHALL TRACE EXISTING CIRCUITING AND CONTROLS COMPLETE PRIOR TO DEMOLITION. REUSE EXISTING WIRE, CONDUIT, DISCONNECTING MEANS, ETC WHERE SIZED APPROPRIATELY AND IN GOOD WORKING CONDITION.

CODED NOTES

- 1. DISCONNECT AND REMOVE EXISTING RECEPTACLES, OUTLETS, SWITCHES, LIGHT FIXTURES, ETC. IN THIS AREA BACK TO SOURCE COMPLETE, OR BACK TO NEXT REMAINING DEVICE.

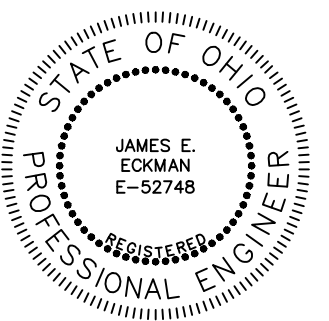

J. E. Edman 11/22/23
SIGNATURE DATE

REVISIONS

NO.	DESCRIPTION

DEMO - LOWER LEVEL PLAN - ELEC

CITY OF CUYAHOGA FALLS BROOKLEDGE GOLF COURSE



ARCHITECTS

430 GRANT STREET
AKRON, OH 44311
PHONE: (330) 867-1093
www.tcarchitects.com

TURNING VISIONS
INTO REALITY

11/22/2023

DATE

65A23

PROJECT NUMBER

E102

DRAWING NUMBER

Drawing = M:\2023\23215\Design\Elec\23215_E201 - NEW WORK - FIRST FLOOR PLAN - LIGHTING.dwg Tab = E201 Username = AKauntz Date = Nov 22, 2023 - 9:58am

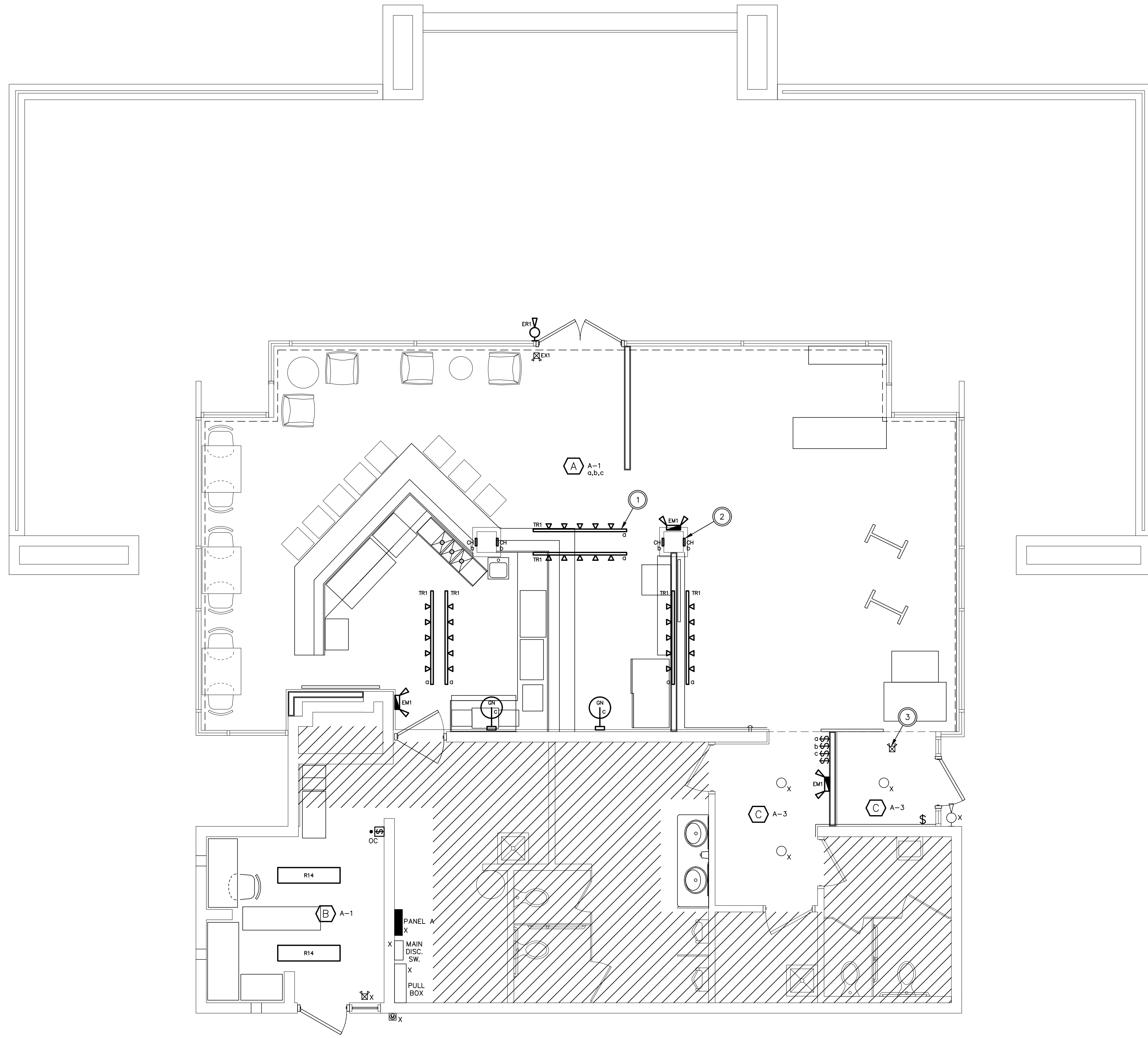

NEW WORK - FIRST FLOOR PLAN - LIGHTING

0 4' 6' 8'
SCALE
1/4" = 1'-0"

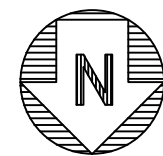

- | CODED NOTES | |
|-------------|---|
| 1. | PROVIDE 1A CURRENT LIMITER FOR EACH TRACK SECTION (TYPICAL). |
| 2. | LIGHT FIXTURE RECESS MOUNTED VERTICALLY ON COLUMN. REFER TO ARCHITECTURAL DETAILS FOR RECESS MOUNTING DIMENSIONS. VERIFY FINAL LENGTH PRIOR TO BID (TYPICAL). |
| 3. | NEW LOCATION OF EXISTING EXIT SIGN. SPLICE AND EXTEND WIRE AND CONDUIT AS REQUIRED. |

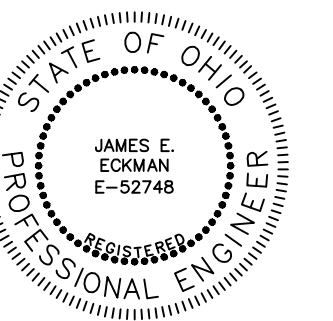

J. E. Edman 11/22/23
SIGNATURE DATE

REVISIONS

NEW - FLOOR PLAN - LIGHTING
CITY OF CUYAHOGA FALLS
BROOKLEGE GOLF COURSE



430 GRANT STREET
AKRON, OH 44311
PHONE: (330) 867-1093
www.tcarchitects.com

TURNING VISIONS
INTO REALITY

11/22/2023

DATE

65A23

PROJECT NUMBER

E201

DRAWING NUMBER

Drawing = M:\2023\23215\E202 - NEW WORK - LOWER LEVEL PLAN - LIGHTING.dwg Tab = E202 Username = AKauntz Date = Nov 22, 2023 - 9:58am

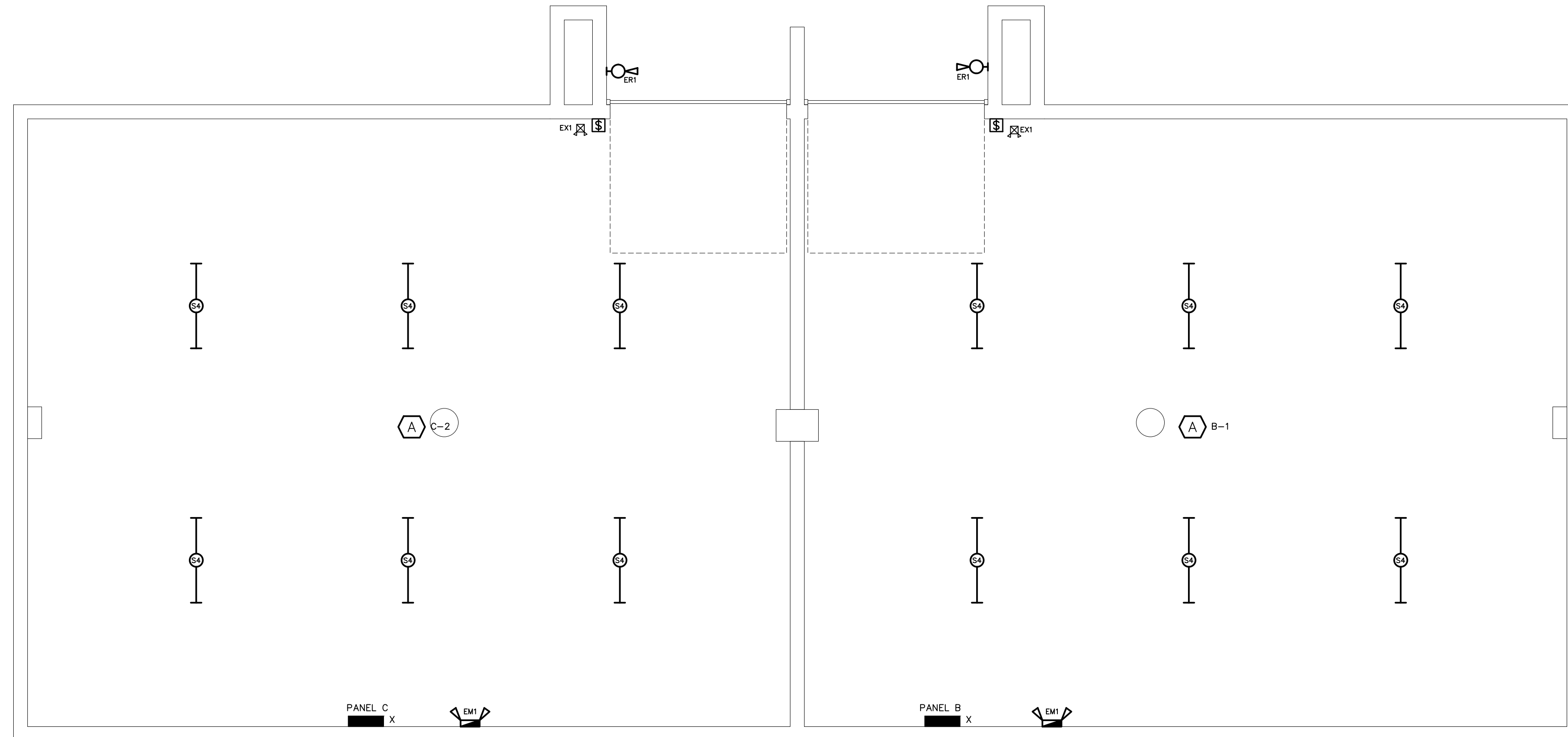

NEW WORK - LOWER LEVEL PLAN - LIGHTING

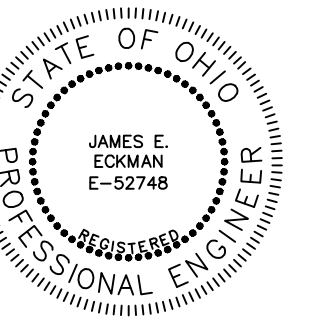
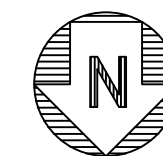
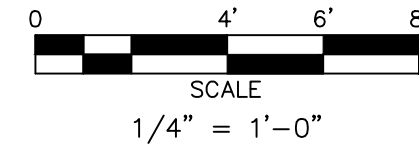

J. E. Edman 11/22/23
SIGNATURE DATE

REVISIONS

NEW - LOWER LVL PLN - LIGHTING
CITY OF CUYAHOGA FALLS
BROOKLEDGE GOLF COURSE



ARCHITECTS

430 GRANT STREET
AKRON, OH 44311
PHONE: (330) 867-1093
www.tcarchitects.com

TURNING VISIONS
INTO REALITY

11/22/2023

DATE

65A23

PROJECT NUMBER

E202

DRAWING NUMBER

Drawing = M:\2023\23215\Design\Elec\23215_E301 - NEW WORK - FIRST FLOOR PLAN - POWER AND SYSTEMS.dwg Tdb = E301 Username = AKauntz Date = Nov 22, 2023 - 9:58am

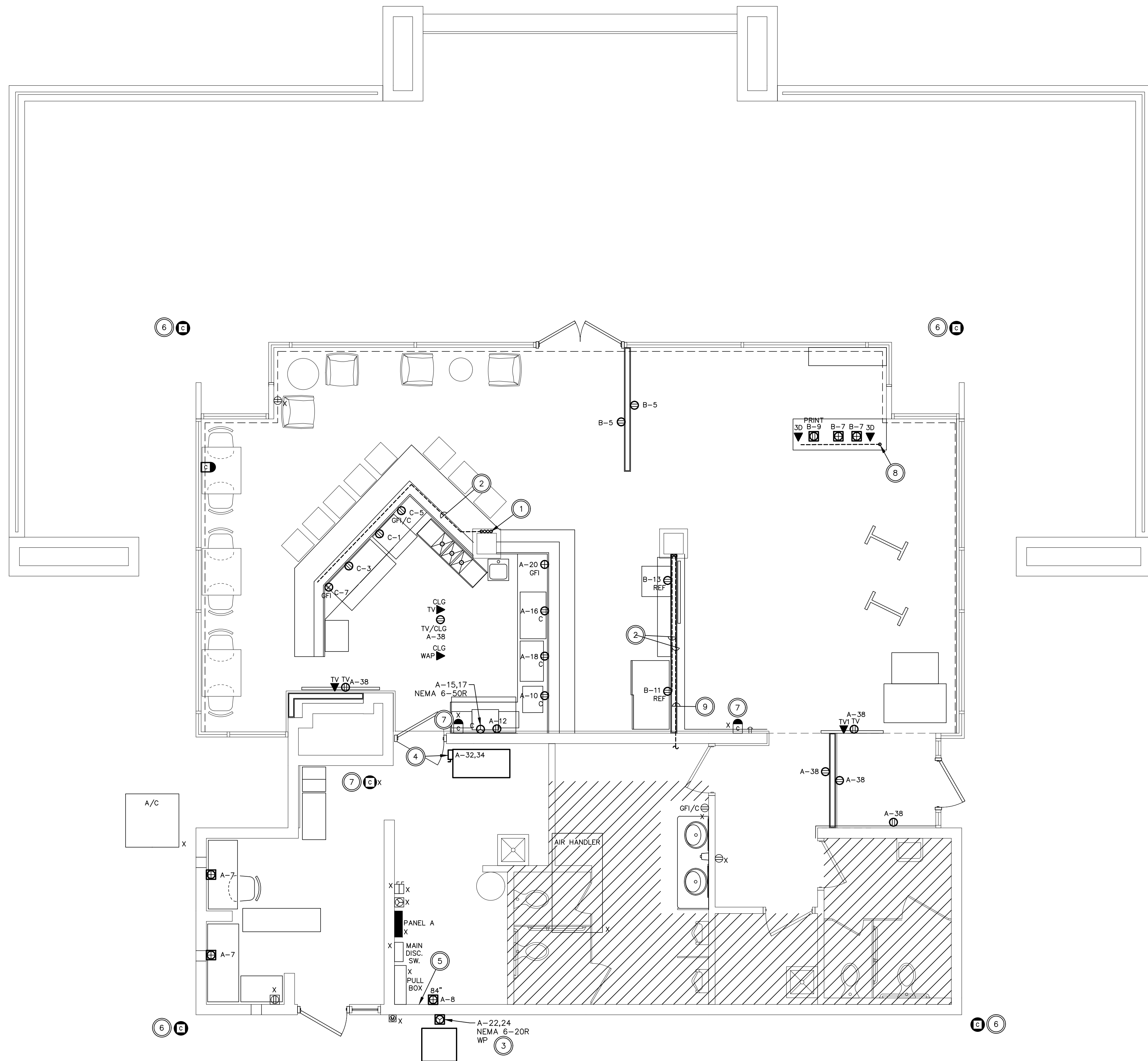

NEW WORK - FIRST FLOOR PLAN - POWER / SYSTEMS

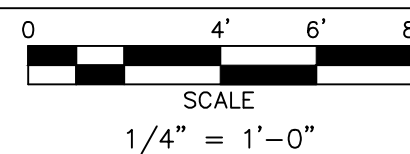

PLAN NOTES

- A. REFER TO MECHANICAL PLANS FOR ADDITIONAL INFORMATION.
- B. THE E.C. SHALL COORDINATE ALL KITCHEN EQUIPMENT REQUIREMENTS WITH MANUFACTURER PRIOR TO BID. INCLUDE ALL ADDITIONAL COMPONENTS AND DEVICES REQUIRED FOR COMPLETE INSTALLATION. VERIFY EXACT MOUNTING LOCATION AND HEIGHT FOR ALL KITCHEN ELECTRICAL DEVICES WITH ARCHITECT AND/OR EQUIPMENT VENDOR/MANUFACTURER.
- C. THE E.C. SHALL COORDINATE INSTALLATION OF KITCHEN EQUIPMENT WITH ALL OTHER TRADES TO ENSURE NO INSTALLATION CONFLICTS WITH EQUIPMENT AND ASSOCIATED DEVICES, PIPING, CONDUIT, ETC.
- D. ALL KITCHEN EQUIPMENT POWERED BY A RECEPTACLE SHALL HAVE GFCI PROTECTION (BY OUTLET OR BREAKER).
- E. PROVIDE A CONDUIT OR WIRE DUCT (WHEN EXPOSED) PATHWAY BETWEEN ALL COMMUNICATION DEVICES AND THE MECHANICAL ROOM TELECOM BACKBOARD. COORDINATE ALL SURFACE-MOUNTED WIRE DUCT PLACEMENT WITH ARCHITECT PRIOR TO INSTALLING.

CODED NOTES

- 1. ROUTE CONDUIT ACROSS LOWER LEVEL CEILING FROM PANEL C, TO LOCATION SHOWN, AND STUB CONDUIT UP ALONG COLUMN (BEHIND NEW FINISH). CONFIRM EXACT ROUTING AND QUANTITY PRIOR TO ROUGH-IN.
- 2. ROUTE WIRE AND CONDUIT FOR EQUIPMENT WITHIN WALL/MILLWORK AND STUB INTO COLUMN (BEHIND NEW FINISH). CONFIRM EXACT ROUTING AND QUANTITY PRIOR TO ROUGH-IN.
- 3. VERIFY EXACT LOCATION, SPECIFICATION, AND ELECTRICAL REQUIREMENTS OF WALK-IN COOLER PRIOR TO BID.
- 4. VERIFY EXACT SPECIFICATION, AND ELECTRICAL REQUIREMENTS OF ICE MAKER PRIOR TO BID. PROVIDE 60A/2P/240V/35AF/NEMA 1 DISCONNECT IF NO DISCONNECTING MEANS INCLUDED WITH UNIT. DISCONNECT MUST BE MOUNTED IN AN ACCESSIBLE LOCATION.
- 5. APPROXIMATE LOCATION OF NEW TECHNOLOGY RACK. ALL NEW COMMUNICATIONS CABLING SHALL TERMINATE ON THIS RACK. REFER TO TECHNOLOGY DETAILS. PROVIDE DEDICATED RECEPTACLE AT RACK LOCATION; COORDINATE FINAL LOCATION WITH CABLING VENDOR.
- 6. CEILING-MOUNTED CAMERA ON UNDERSIDE OF SOFFIT. REMOVE, RECABLE AND REPLACE EXISTING CAMERAS. PROVIDE ROUND BACK BOX IN SOFFIT TO MATCH CAMERA BASE.
- 7. RE-MOUNT AND RE-CABLE EXISTING CAMERA (REFER TO DEMOLITION FLOOR PLANS).
- 8. STUB WIRE, CONDUIT, CABLING FROM LOWER LEVEL UP TO MILLWORK. ROUTE CONDUIT WITHIN MILLWORK, OR CONCEALED UNDER COUNTER TO DEVICES SHOWN. CONFIRM EXACT ROUTING AND QUANTITY PRIOR TO ROUGH-IN. POWER AND DATA SHALL BE RUN IN SEPARATE CONDUIT.
- 9. (2) 1-1/4" FROM MECHANICAL ROOM DOWN TO BASEMENT FOR ROUTING COMMUNICATIONS CABLING.

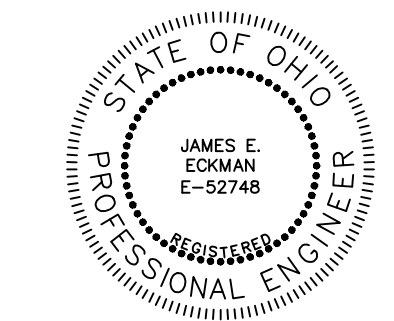

J. Edman 11/22/23
SIGNATURE DATE

REVISIONS

NO.	DESCRIPTION

NEW - FLOOR PLAN - PWR / SYS
CITY OF CUYAHOGA FALLS
BROOKLEDGE GOLF COURSE



ARCHITECTS

430 GRANT STREET
AKRON, OH 44311
PHONE: (330) 867-1093
www.tcarchitects.com

TURNING VISIONS INTO REALITY

11/22/2023

DATE

65A23

PROJECT NUMBER

E301

DRAWING NUMBER

Drawing = M:\2023\23215\Design\Elec\ 23215_E302 - NEW WORK - LOWER LEVEL PLAN - POWER-SYSTEMS.dwg Tab = E302 Username = AKautz Date = Nov 22, 2023 - 9:58am

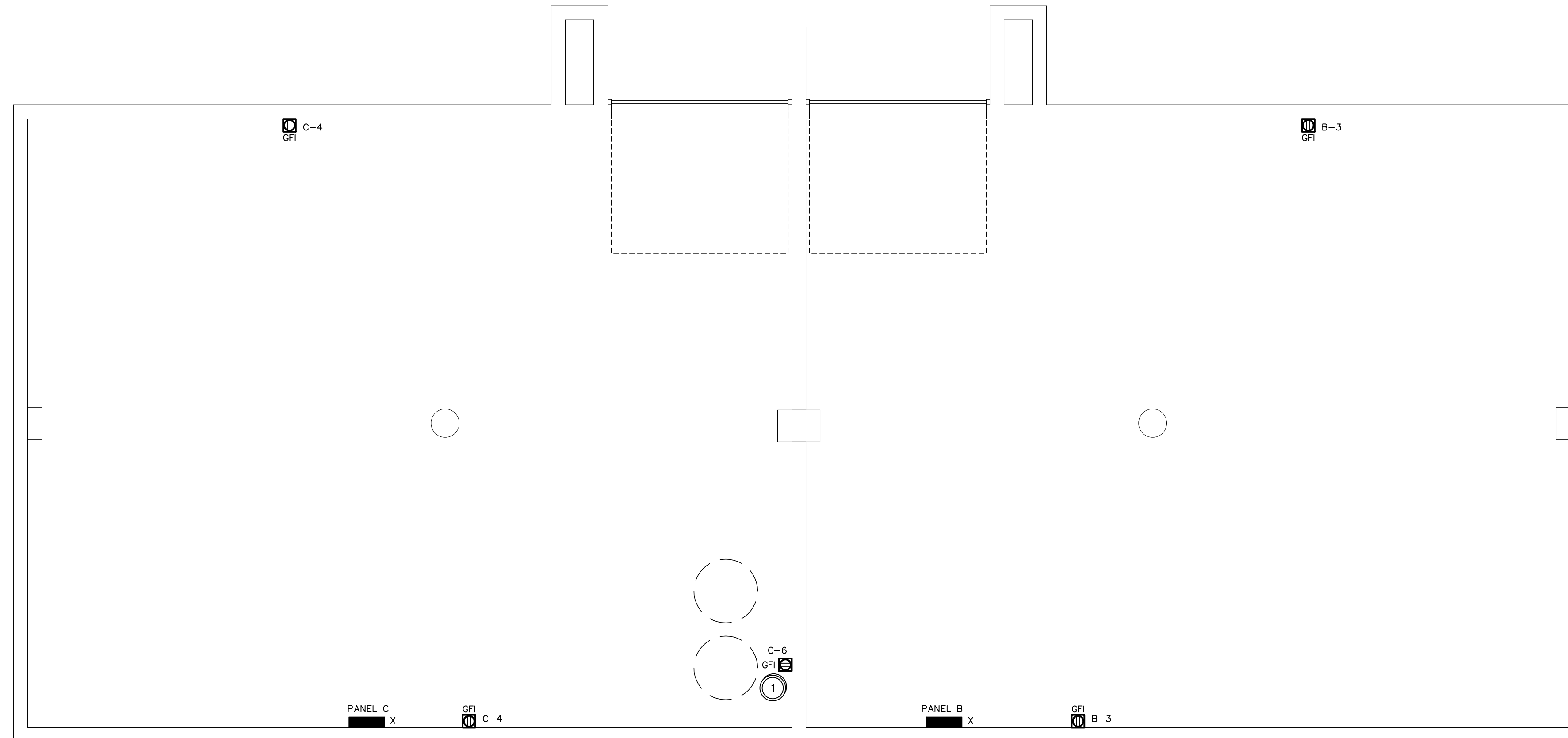

NEW WORK - LOWER LEVEL PLAN - POWER / SYSTEMS

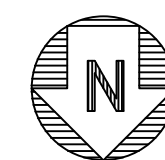
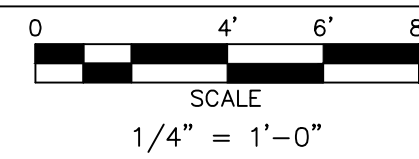

PLAN NOTES

- A. REFER TO MECHANICAL PLANS FOR ADDITIONAL INFORMATION.
- B. THE E.C. SHALL COORDINATE ALL KITCHEN EQUIPMENT REQUIREMENTS WITH MANUFACTURER PRIOR TO BID. INCLUDE ALL ADDITIONAL COMPONENTS AND DEVICES REQUIRED FOR COMPLETE INSTALLATION. VERIFY EXACT MOUNTING LOCATION AND HEIGHT FOR ALL KITCHEN ELECTRICAL DEVICES WITH ARCHITECT AND/OR EQUIPMENT VENDOR/MANUFACTURER.
- C. THE E.C. SHALL COORDINATE INSTALLATION OF KITCHEN EQUIPMENT WITH ALL OTHER TRADES TO ENSURE NO INSTALLATION CONFLICTS WITH EQUIPMENT AND ASSOCIATED DEVICES, PIPING, CONDUIT, ETC.
- D. ALL KITCHEN EQUIPMENT POWERED BY A RECEPTACLE SHALL HAVE GFCI PROTECTION (BY OUTLET OR BREAKER).

CODED NOTES

- 1. FUTURE BEER KEG EQUIPMENT. VERIFY EXACT LOCATION WITH ARCHITECT AND ELECTRICAL REQUIREMENTS WITH MANUFACTURERS CUT SHEET PRIOR TO BID.



J. Edman 11/22/23
SIGNATURE DATE

REVISIONS

NO.	DESCRIPTION

NEW - LOWER LVL PLN - PWR / SYS
CITY OF CUYAHOGA FALLS
BROOKLEDGE GOLF COURSE



ARCHITECTS

430 GRANT STREET
AKRON, OH 44311
PHONE: (330) 867-1093
www.tcarchitects.com

TURNING VISIONS INTO REALITY

11/22/2023

DATE

65A23

PROJECT NUMBER

E302

DRAWING NUMBER

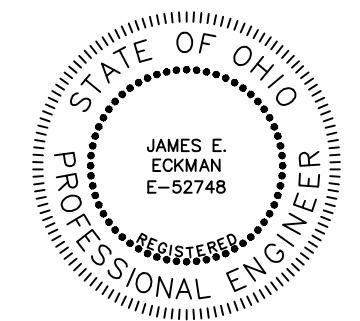

J. E. Edman
11/22/23
SIGNATURE DATE

REVISIONS

SCHEDULES - ELECTRICAL
 CITY OF CUYAHOGA FALLS
 BROOKLEDGE GOLF COURSE

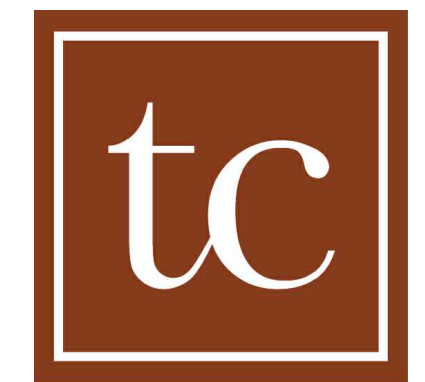

ARCHITECTS

430 GRANT STREET
AKRON, OH 44311
PHONE: (330) 867-1093
www.tcarchitects.com

TURNING VISIONS
INTO REALITY

11/22/2023

DATE

65A23

PROJECT NUMBER

E401

DRAWING NUMBER

PANELBOARD SCHEDULE

PANEL: B LOCATION: BASEMENT STORAGE MOUNTING: SURFACE

SERVICE: 120/208 VOLTS, 3 PHASE, 4 WIRE, 60 HZ

MAINS 225 AMPS, X LUGS, - CCT. BKR.

FED FROM DISC. AT WIREWAY FULL CAPACITY, NEUTRAL, SEPARATE GROUNDING BUS

LOAD	DESCRIPTION	CCT. BKR. NO.	CCT. NO.	DESCRIPTION	LOAD
L-264	LTG - LOWER LEVEL	20/1	1	(X)SPARE	-
R-360	REC - LOWER LEVEL	20/1	3	(X)SPARE	-
R-360	REC - SALES CONVENIENCE	20/1	5	(X)SPARE	-
R-720	REC - SALES DESK POS	20/1	7	(X)SPARE	-
R-500	REC - POS PRINTER	20/1	9	(X)SPARE	-
K-1500	(GFCI)REFRIGERATOR	20/1	11	(X)SPARE	-
K-1000	(GFCI)UNDERCOUNTER REFRIGERATOR	20/1	13	(X)SPARE	-
-	(X)SPARE	20/1	15	(X)SPARE	-
-	(X)SPARE	20/1	17	(X)SPARE	-
-	(X)SPARE	20/1	19	(X)SPARE	-
-	(X)SPARE	20/1	21	(X)SPARE	-
-	(X)SPARE	20/1	23	(X)SPARE	-
-	(X)SPARE	20/1	25	(X)SPARE	-
-	(X)SPARE	20/1	27	(X)SPARE	-
-	(X)SPARE	20/2	29	SPACE	-
-	(X)SPARE	20/2	31	SPACE	-
-	(X)SPARE	20/2	33	SPACE	-
-	(X)SPARE	20/2	35	SPACE	-
X	SPACE	20/1	37	SPACE	-
X	SPACE	20/1	39	SPACE	-
X	SPACE	20/1	41	SPACE	-

REMARKS:
1. ALL NEW CIRCUIT BREAKERS TO BE 22,000 AIC FOR 208 OR 240V SYSTEMS UNLESS OTHERWISE NOTED.
2. ALL NEW CIRCUIT BREAKERS TO BE 25,000 AIC FOR 480V SYSTEMS UNLESS OTHERWISE NOTED.

LOAD LEGEND:
R - RECEPTACLES K - KITCHEN
L - LIGHTING M - MISCELLANEOUS
P - PLUMBING F - FUTURE
H - HVAC
PREFIX "X" INDICATES EXISTING LOAD

PANELBOARD SCHEDULE

PANEL: A LOCATION: BACK OF HOUSE MOUNTING: SURFACE

SERVICE: 120/208 VOLTS, 3 PHASE, 4 WIRE, 60 HZ

MAINS 400 AMPS, X LUGS, - CCT. BKR.

FED FROM MAIN DISC. SW. FULL CAPACITY, NEUTRAL, SEPARATE GROUNDING BUS

LOAD	DESCRIPTION	CCT. BKR. NO.	CCT. NO.	DESCRIPTION	LOAD
L-900	INTERIOR LIGHTS - RETAIL BAR	20/1	1	(X)EXTERIOR RECEPT. SOUTH	R-900
L-1300	(X)INTERIOR LIGHTS - TOILET, ELEC	20/1	3	(X)JWC WALL RECEPTACLE	R-1200
L-450	(X)EXTERIOR SOFFIT LIGHTS T.C.	20/1	5	(X)EXTERIOR RECEPT. NORTH	R-900
R-720	REC - BOH DESKS	20/1	7	REC - TECHNOLOGY RACK	R-360
P-18000	(X)HOT WATER HEATER	70/3	9	(GFCI)MICROWAVE	K-1200
K-5600	(GFCI)PIZZA OVEN	50/2	11	(GFCI)BOTTLE COOLER	K-228
H-4000	(X)EQUIP. ROOM WALL HEATER	30/2	13	(GFCI)HOT DOG BUN STEAMER	K-1200
H-2000	(X)WALL HEATER MENS RR	20/2	15	REC - BAR IPAD	R-360
H-2000	(X)WALL HEATER WOMENS RR	20/2	17	(GFCI)EXTERIOR WALK-IN COOLER	M-3266
6072	(X)PANEL C	100/3	19	(X)A/C	H-10665
K-1800	(X)NEW FREEZER	20/1	21	ICE MACHINE	K-5200
R-360	(X)NEW RECEPT. BATHROOM, ETC.	20/1	23	(X)BEER STORAGE ROOM LIGHTS	L-500
SPACE (DO NOT REMOVE)		20/1	25	REC - TVS, ENTRANCE RECEIPTS	R-1440
SPACE (DO NOT REMOVE)		20/1	27	SPACE (DO NOT REMOVE)	
SPACE (DO NOT REMOVE)		20/1	29	SPACE (DO NOT REMOVE)	
SPACE (DO NOT REMOVE)		20/1	31	SPACE (DO NOT REMOVE)	
SPACE (DO NOT REMOVE)		20/1	33	SPACE (DO NOT REMOVE)	
SPACE (DO NOT REMOVE)		20/1	35	SPACE (DO NOT REMOVE)	
SPACE (DO NOT REMOVE)		20/1	37	SPACE (DO NOT REMOVE)	
SPACE (DO NOT REMOVE)		20/1	39	SPACE (DO NOT REMOVE)	
SPACE (DO NOT REMOVE)		20/1	41	SPACE (DO NOT REMOVE)	

REMARKS:
1. ALL NEW CIRCUIT BREAKERS TO BE 22,000 AIC FOR 208 OR 240V SYSTEMS UNLESS OTHERWISE NOTED.
2. BOLD INDICATES REVISED CIRCUITS.

LOAD LEGEND:
R - RECEPTACLES K - KITCHEN
L - LIGHTING M - MISCELLANEOUS
P - PLUMBING F - FUTURE
H - HVAC
PREFIX "X" INDICATES EXISTING LOAD

PANELBOARD SCHEDULE

PANEL: C LOCATION: BASEMENT STORAGE MOUNTING: SURFACE

SERVICE: 120/208 VOLTS, 3 PHASE, 4 WIRE, 60 HZ

MAINS 100 AMPS, X LUGS, - CCT. BKR.

FED FROM PANEL A FULL CAPACITY, NEUTRAL, SEPARATE GROUNDING BUS

LOAD	DESCRIPTION	CCT. BKR. NO.	CCT. NO.	DESCRIPTION	LOAD
K-1440	(GFCI)DISHWASHER	20/1	1	LTG - LOWER LEVEL	L-264
K-228	(GFCI)BOTTLE COOLER	20/1	3	REC - LOWER LEVEL	R-360
K-1200	BAR COUNTER RECEPTACLE	20/1	5	FUTURE BEER KEGS	K-1500
R-360	REC - BAR IPAD	20/1	7	(X)SPARE	-
-	(X)SPARE	20/2	9	(X)SPARE	-
-	(X)SPARE	20/2	11	(X)SPARE	-
-	(X)SPARE	20/2	13	(X)SPARE	-
-	(X)SPARE	20/2	15	(X)SPARE	-
-	(X)SPARE	20/2	17	(X)SPARE	-
-	(X)SPARE	20/2	19	(X)SPARE	-
-	(X)SPARE	20/2	21	(X)SPARE	-
-	(X)SPARE	20/2	23	(X)SPARE	-
-	(X)SPARE	20/2	25	(X)SPARE	-
-	(X)SPARE	20/2	27	(X)SPARE	-
-	(X)SPARE	20/1	29	(X)SPARE	-

REMARKS:
1. ALL NEW CIRCUIT BREAKERS TO BE 22,000 AIC FOR 208 OR 240V SYSTEMS UNLESS OTHERWISE NOTED.
2. BOLD INDICATES REVISED CIRCUITS.

LOAD LEGEND:
R - RECEPTACLES K - KITCHEN
L - LIGHTING M - MISCELLANEOUS
P - PLUMBING F - FUTURE
H - HVAC
PREFIX "X" INDICATES EXISTING LOAD

PANELBOARD SCHEDULE LEGEND

THE FOLLOW DESIGNATIONS INDICATE SPECIAL CONDITIONS OR BREAKERS.

L	LOCK-ON DEVICE
L/R	LOCK ON DEVICE, PAINTED RED FOR FIRE ALARM
GFCI	5 mA GROUND FAULT CIRCUIT INTERRUPTER BREAKER
GFEP	30 mA GROUND FAULT CIRCUIT INTERRUPTER BREAKER
SH	SHUNT TRIP BREAKER (UTILIZES ADDITION BREAKER SLOT)

SERVICE LOAD SUMMARY

120/208 VOLTS, 3 PHASE, 4 WIRE, 60 HZ

SERVICE CAPACITY 400 AMPS

LOAD TYPE	NEC DEMAND FACTOR	CONNECTED LOAD (KW)	DEMAND LOAD (KW)
LIGHTING	100%	3.7	3.7
RECEPTACLE	100%(OF FIRST 10KW) +50% REMAINDER	8.8	8.8
MISCELLANEOUS	100%	3.3	3.3
PLUMBING	100%	18.0	18.0
HVAC	100% - LESS OF HEAT/COOL	65.6	65.6
KITCHEN	65% (PER NEC 220.56)	25.1	16.3
TOTAL (KW)		124.5	115.7
TOTAL DEMAND AMPERAGE			321.4

STANDARD FEEDER SCHEDULE

FEEDER NO.	WIRE SIZE NOMINAL FEEDER SIZE (AMPS)	CONDUCTOR SIZE (AWG)		CONDUIT SIZE		
		PHASE/ NEUTRAL	GROUND	A	B	C
				W/G	W/G	W/G
CU	CU	CU	CU	CU		
15	15	12	12	3/4"	3/4"	3/4"
20	20	12	12	3/4"	3/4"	3/4"
25	25	10	10	3/4"	3/4"	3/4"
30	30	10	10	3/4"	3/4"	3/4"
35	35	8	10	3/4"	3/4"	3/4"
40	40	8	10	3/4"	3/4"	3/4"
45	45	8	10	3/4"	3/4"	3/4"
50	50	8	10	3/4"	3/4"	3/4"
60	60	6	10	3/4"	3/4"	1"
70	70	4	8	1"	1"	1-1/2"
80	80	4	8	1"	1"	1-1/2"
90	90	3	8	1"	1-1/2"	1-1/2"
100	100	2	8	1"	1-1/2"	1-1/2"
110	110	2	6	1"	1-1/2"	1-1/2"
125	125	1	6	1-1/2"	1-1/2"	1-1/2"
150	150	1/0	6	1-1/2"	1-1/2"	2"
175	175	2/0	6	1-1/2"	2"	2"
200	200	3/0	6	1-1/2"	2"	2"
225	225	4/0	4	2"	2"	2-1/2"
250	250	250	4	2"	2-1/2"	2-1/2"
300	300	350	4	2-1/2"	3"	3"
350	350	500	3	3"	3"	3"
400	400	500	3	3"	3"	3"

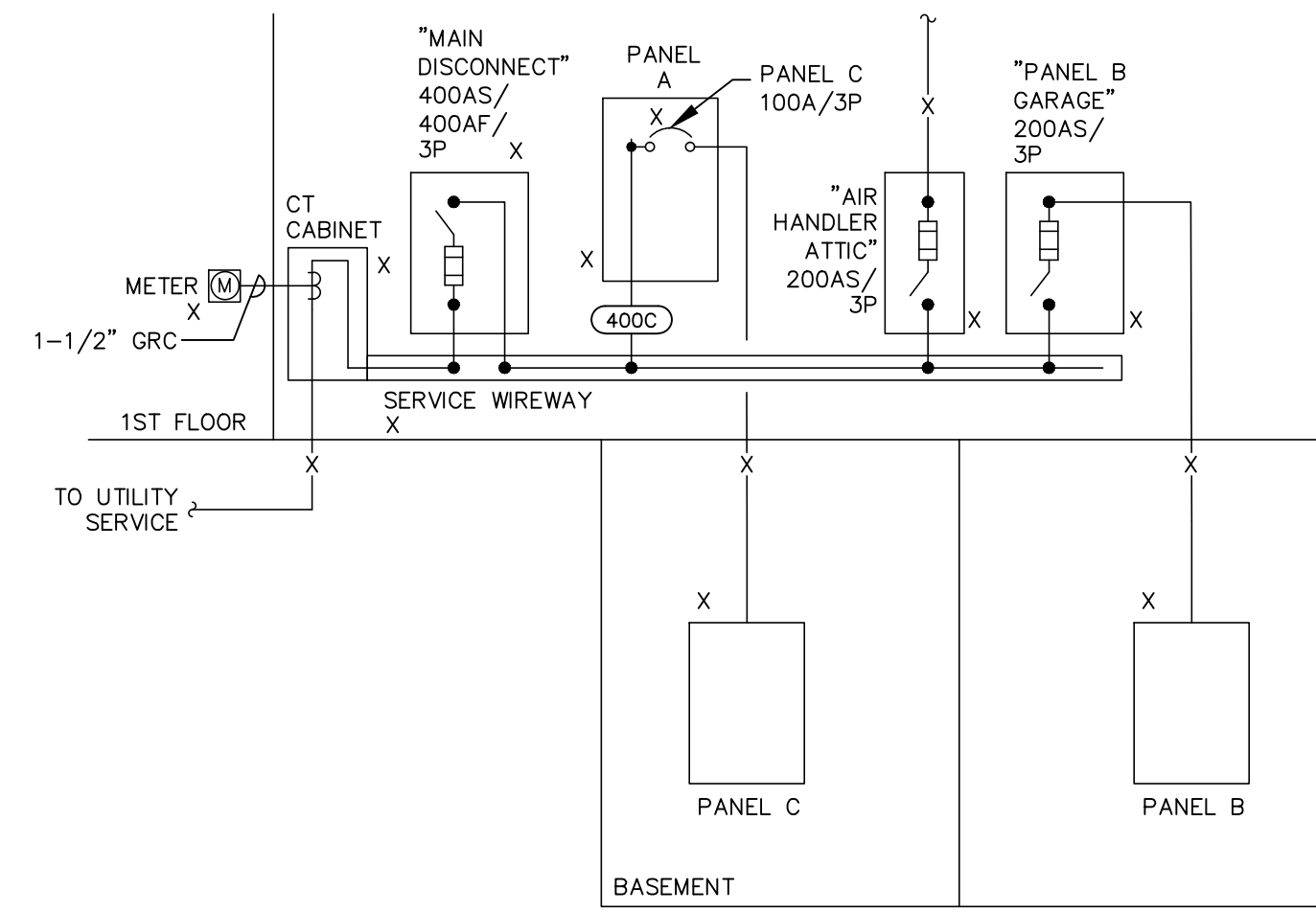

(FOR REFERENCE ONLY)
RISER DIAGRAM
N.T.S.

Drawing = M:\2023\23215\Design\Elec\23215_E401 - SCHEDULES - ELECTRICAL.dwg Tab = E401 Username = AKautz Date = Nov 22, 2023 9:58am

WIRE SIZE	MAX. CIRCUIT LENGTH (FT)		
	1	2	3
#12	59	29	19
#10	94	47	31
#8	150	84	50

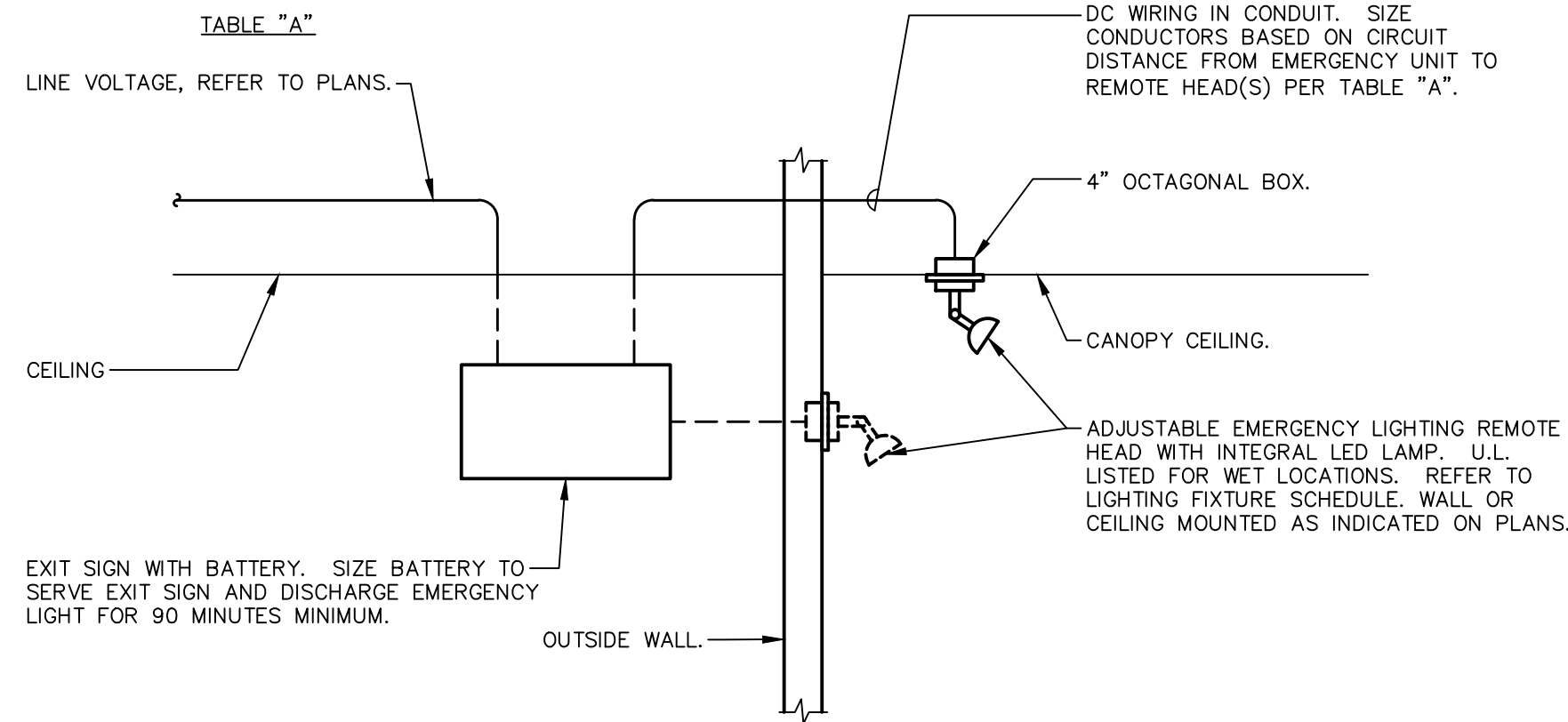

EXIT SIGN AND EXIT DISCHARGE EMERGENCY LIGHTING COMBO DETAIL
N.T.S.

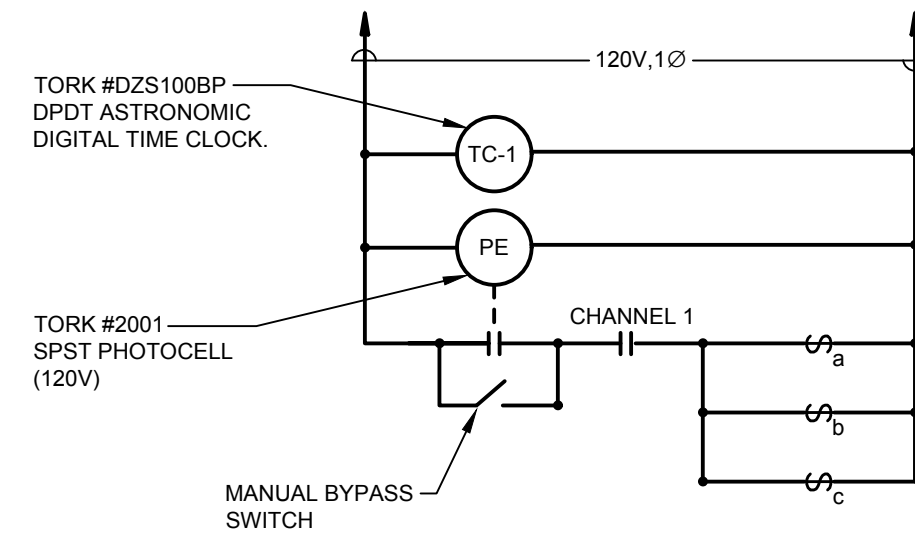

LIGHTING CONTROL DIAGRAM
N.T.S.

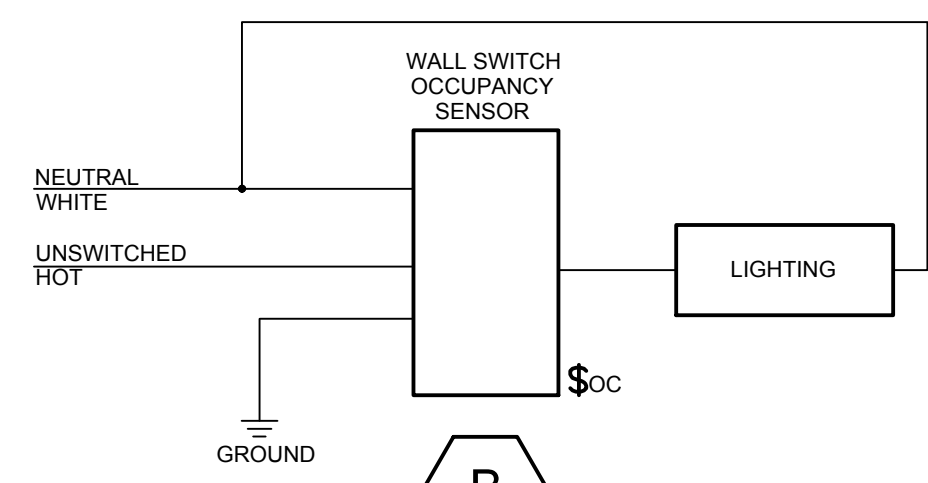

TYPICAL SWITCH OCCUPANCY SENSOR
N.T.S.

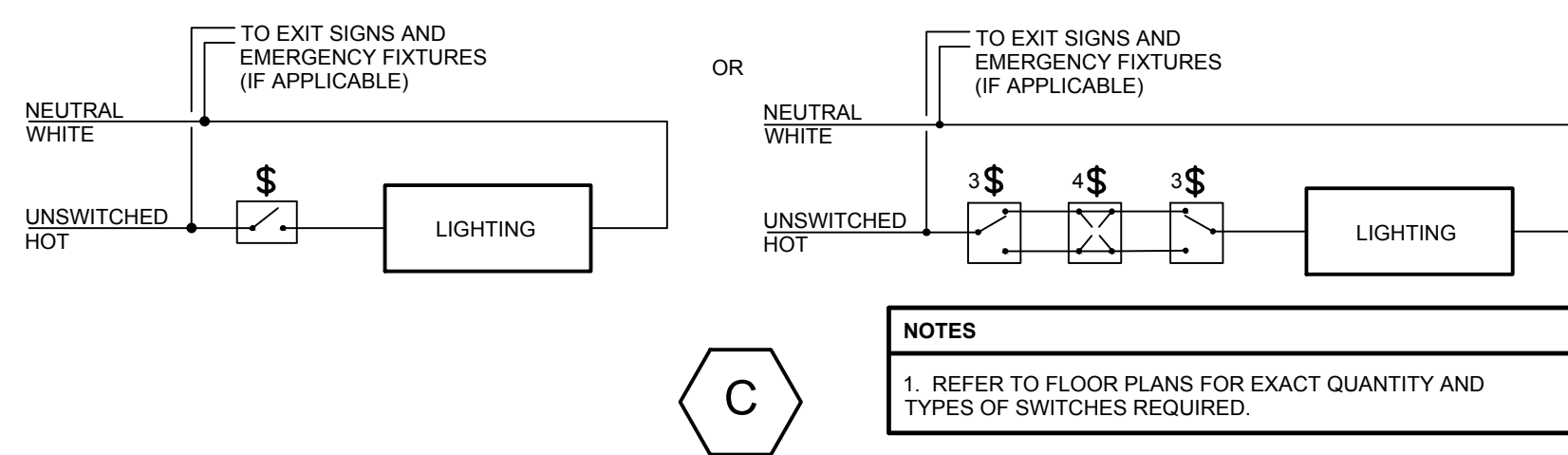

TYPICAL LINE-VOLTAGE SWITCHING
N.T.S.

STANDARD COLORS:
ELECTRICAL EQUIPMENT SUCH AS:
1. PANELBOARDS, MOTOR STARTERS, MOTOR CONTROL CENTERS, DISTRIBUTION PANELS, SWITCHBOARDS, DISCONNECT SWITCHES (IF APPLICABLE)
A. 208Y/120 VOLTS (NORMAL) – GREEN BACKGROUND, WHITE LETTERS
NAMEPLATE COLOR CODING AND VERBIAGE SHALL BE REVIEWED IN DETAIL WITH THE OWNER PRIOR TO FABRICATION.

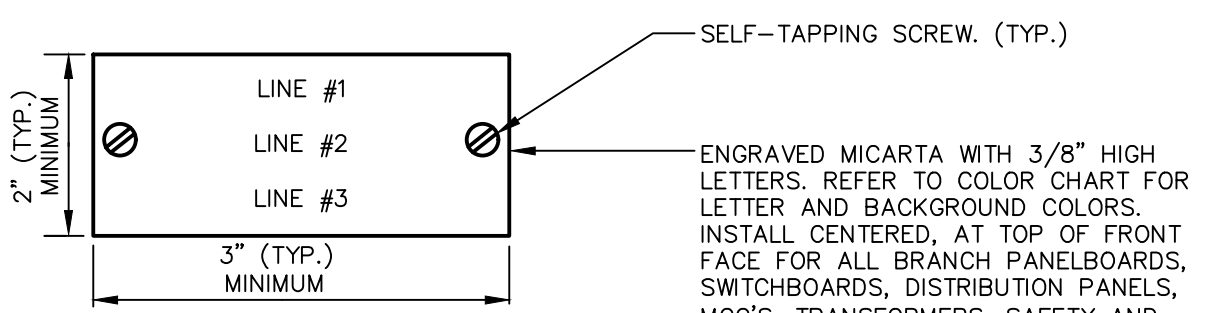

(TYPICAL FOR ALL NAMEPLATES) GENERAL NAMEPLATE DETAIL

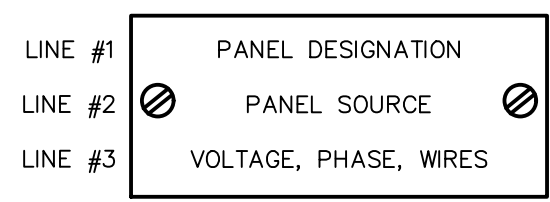

BRANCH PANELBOARD NAMEPLATE

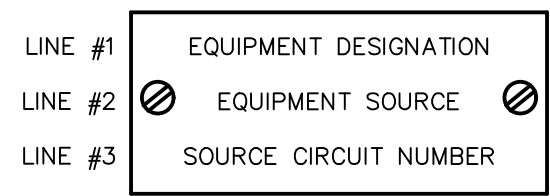

TRANSFORMER/SAFETY SWITCH/DISCONNECT SWITCH/MOTOR STARTER NAMEPLATE

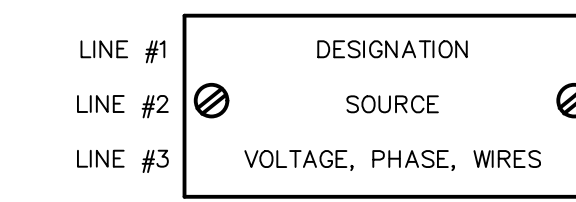

SWITCHBOARD/DISTRIBUTION PANEL/MOTOR CONTROL CENTER NAMEPLATE

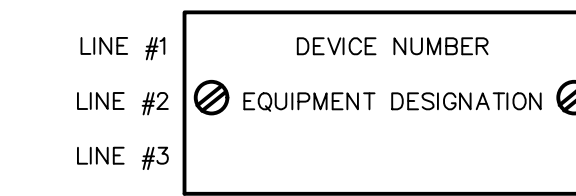

SWITCHBOARD/DISTRIBUTION PANEL/M.C.C./BRANCH OVERCURRENT PROTECTIVE DEVICE OR STARTER NAMEPLATE

(REFER TO SPECIFICATIONS) IDENTIFICATION TAGGING DETAILS
N.T.S.

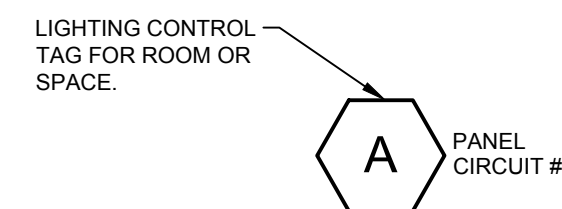

LIGHTING CONTROL TAG DETAILS
N.T.S.

LIGHTING CONTROLS NOTES

- REFER TO FLOOR PLANS FOR LOCATIONS AND QUANTITIES OF CONTROL DEVICES SUCH AS SWITCHES, OCCUPANCY SENSORS, ETC.
- REFER TO FLOOR PLANS FOR LOCATIONS OF UNSWITCHED "NIGHT-LIGHT" EMERGENCY FIXTURES.
- WHERE THE QUANTITY OF OCCUPANCY SENSORS EXCEEDS THE MAXIMUM RATING OF THE POWER PACK, PROVIDE AUXILIARY POWER PACKS AS REQUIRED FOR THE ADDITIONAL SENSORS.

OCCUPANCY SENSOR CONFIGURATION

ROOM DESCRIPTION	AUTOMATIC ON	MANUAL ON	MANUAL ON/AUTOMATIC TO 50%
PRIVATE OFFICE			X
RESTROOM	X		
STORAGE	X		

NOTES:
1. SENSOR MUST SHUT OFF LIGHTS WITHIN 30 MINUTES OF UNOCCUPIED USE

UL FIRE STOP SYSTEMS FOR 1 AND 2 HOUR RATED WALL AND FLOOR ASSEMBLIES

SERVICE	GYPSUM WALL PENETRATION	CONCRETE/MASONRY WALL PENETRATION	CONCRETE FLOOR PENETRATION
GRC CONDUIT (NOMINAL ≤ 6" DIA.)	WL1049	WS1055	CAJ1079
EMT CONDUIT (NOMINAL ≤ 4" DIA.)	WL1049	WS1055	CAJ1079
PVC CONDUIT/ INNER DUCT (≤ 2" DIA.)	WL2093	WJ2018	CAJ2031
CABLES (MAX. 3" DIA. CABLE BUNDLE)	WL3076	WJ3022	CAJ3133
CABLE TRAYS	WL4005	WJ4009	CAJ4029
BUS DUCT	WL6001	CAJ6008	CAJ6008

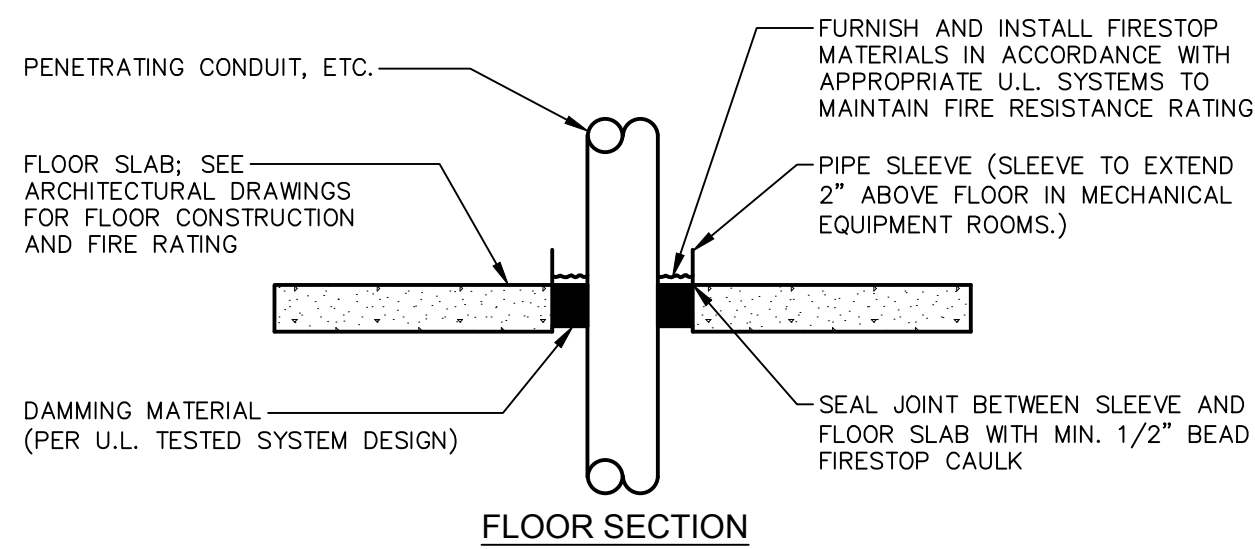

FLOOR SECTION

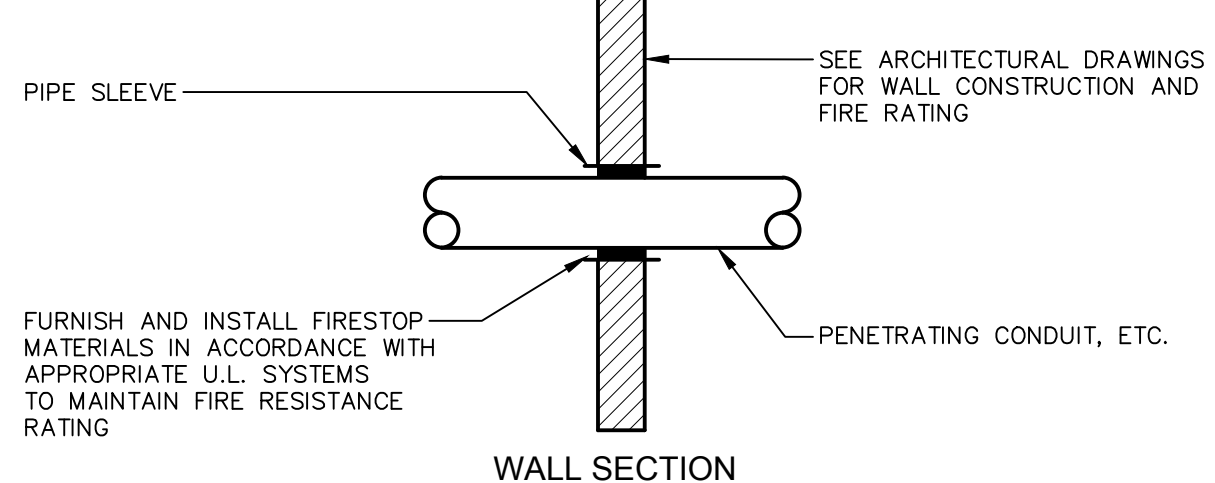

WALL SECTION

NOTES:

- WHERE CONDUIT, CABLES AND OTHER COMPONENTS PASS THROUGH FIRE OR SMOKE RATED WALLS OR FLOORS, PROVIDE NON-ASBESTOS SEAL ASSEMBLIES CLASSIFIED BY U.L. TO PROVIDE FIRE BARRIERS EQUAL TO OR GREATER THAN THE TIME RATING OF THE CONSTRUCTION BEING PENETRATED, WITH APPROPRIATE MATERIALS AND SYSTEMS THAT COMPLY WITH APPLICABLE CODES AND THAT HAVE BEEN TESTED IN ACCORDANCE WITH U.L. 1479 OR ASTM E814.
- GROUT, MORTAR OR GYPSUM BASED PRODUCTS SHALL NOT BE INSTALLED IN LIEU OF FIRESTOPPING MATERIALS AND U.L. SYSTEMS.
- FOR SLEEVED PENETRATIONS, FIRESTOP ANNULAR SPACE, IF ANY, BETWEEN SLEEVE AND ADJACENT CONSTRUCTION TO MEET U.L. SYSTEM REQUIREMENTS. SEE NOTE 2 ABOVE.
- THIS CONTRACTOR SHALL FIRESTOP ALL MISCELLANEOUS OPENINGS IN FIRE-RATED CONSTRUCTION RESULTING FROM HIS WORK.
- CONTRACTOR SHALL PROVIDE SUBMITTAL DRAWINGS TO ENGINEER, INCLUDING U.L. RATED SYSTEM NUMBER AND DETAIL FOR EACH TYPE OF PENETRATION AND CONFIGURATION.
- SLEEVES USED FOR CABLE RISERS THROUGH FLOORS OR WALLS SHALL BE INSTALLED PER THE ABOVE FLOOR OR WALL SECTIONS. IN ADDITION, FIRESTOP MATERIAL SHALL BE PROVIDED INSIDE SLEEVE AFTER CABLES ARE COMPLETELY INSTALLED.

FIRESTOPPING DETAIL FOR PENETRATIONS THROUGH FIRE-RATED CONSTRUCTIONS
N.T.S.

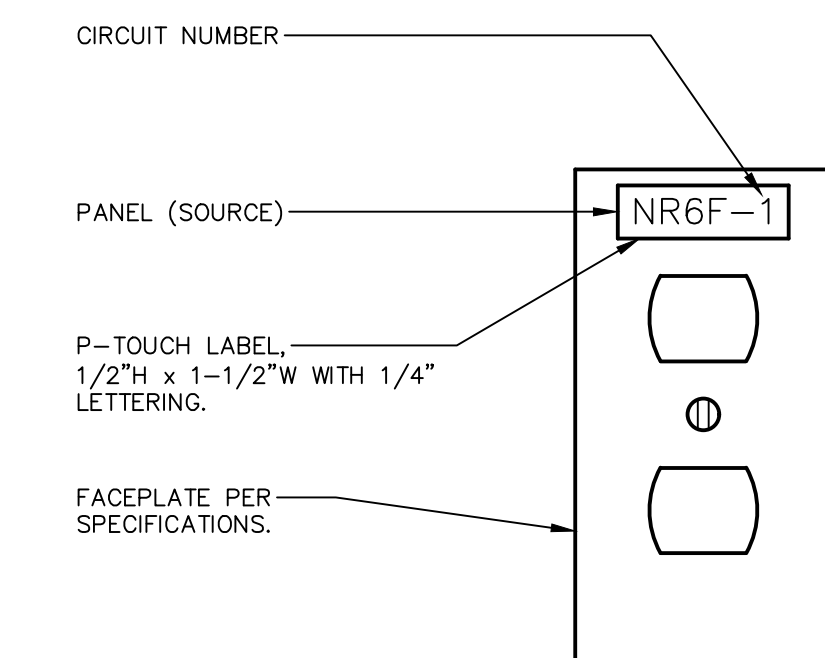

TYPICAL DUPLEX RECEPTACLE FACEPLATE
N.T.S.



J. E. Edman 11/22/23
SIGNATURE DATE

REVISIONS

NO.	DESCRIPTION

DETAILS - ELECTRICAL

**CITY OF CUYAHOGA FALLS
BROOKLEDGE GOLF COURSE**



ARCHITECTS

430 GRANT STREET
AKRON, OH 44311
PHONE: (330) 867-1093
www.tcarchitects.com

TURNING VISIONS INTO REALITY

11/22/2023
DATE

65A23
PROJECT NUMBER

E501
DRAWING NUMBER

TECHNOLOGY SYMBOL LEGEND																	
SYMBOL	DESCRIPTION	PATHWAY REQUIREMENTS															
GENERAL																	
(XX-YY)	MATERIAL NOTE TAG WHERE "XX"=EQUIPMENT TYPE AND "YY"=ITEM NUMBER. REFER TO APPLICABLE MATERIAL NOTE SCHEDULE BOX FOR TAG DESCRIPTIONS.	N/A															
#	CODED NOTE TAG. REFER TO CODED NOTE BOX ON SAME SHEET.	N/A															
▽	SYMBOL WITH DASHED LINES INDICATES A DEVICE TO BE REMOVED DURING DEMOLITION PHASE. REMOVE WALL PLATES, JACK MODULES, AND ASSOCIATED CABLES BACK TO TERMINATION POINT.	REMOVE BOX AND CONDUIT COMPLETE.															
[—]	CONDUIT SLEEVE. SIZE AND QUANTITY AS NOTED.	WALL AND FLOOR PENETRATIONS SIZED AS NOTED ON FLOOR PLANS. OBSERVE CONDUIT BEND RADIUS AND OTHER REQUIREMENTS OUTLINED IN SPECIFICATIONS, DETAILS, AND NOTES.															
[—○]	INDICATES POINT WHERE CONDUIT RUN TURNS UPWARD.	WALL AND FLOOR PENETRATIONS SIZED AS NOTED ON FLOOR PLANS. OBSERVE CONDUIT BEND RADIUS AND OTHER REQUIREMENTS OUTLINED IN SPECIFICATIONS, DETAILS, AND NOTES.															
[—●]	INDICATES POINT WHERE CONDUIT RUN TURNS DOWNWARD.	WALL AND FLOOR PENETRATIONS SIZED AS NOTED ON FLOOR PLANS. OBSERVE CONDUIT BEND RADIUS AND OTHER REQUIREMENTS OUTLINED IN SPECIFICATIONS, DETAILS, AND NOTES.															
COMMUNICATION OUTLETS																	
SUBSCRIPT #1 # SUBSCRIPT #2	FLUSH-MOUNTED COMMUNICATIONS OUTLET BOX. REFER TO COMMUNICATIONS OUTLET DETAILS FOR CABLING REQUIREMENTS PER SUBSCRIPT.	<p>FLUSH COMMUNICATIONS OUTLET BOX. USE 4"SQ BACK BOX. REFER TO TYPICAL FLUSH COMMUNICATIONS OUTLET ROUGH-IN DETAIL. REDUCER GANG, MOUNTING HEIGHT AND CONDUIT REQUIREMENTS PER SUBSCRIPT AS NOTED BELOW:</p> <table border="1" style="width: 100%; border-collapse: collapse;"> <thead> <tr> <th style="width: 10%;">SUBSCRIPT #1</th> <th style="width: 40%;">GANG/DEFAULT MOUNTING HEIGHT</th> <th style="width: 50%;">CONDUIT</th> </tr> </thead> <tbody> <tr> <td>1D THRU 4D</td> <td>1-GANG/ADJACENT TO PWR OUTLET</td> <td>1"C TO ACCESSIBLE AREA AFC</td> </tr> <tr> <td>TV</td> <td>1-GANG/ADJACENT TO TV PWR</td> <td>1"C TO ACCESSIBLE AREA AFC</td> </tr> <tr> <td>TVI</td> <td>1-GANG/ADJACENT TO TV PWR</td> <td>1"C TO ACCESSIBLE AREA AFC</td> </tr> <tr> <td>WAP</td> <td>1-GANG/12"BFC</td> <td>1"C TO ACCESSIBLE AREA AFC</td> </tr> </tbody> </table> <p>SUBSCRIPT #2 (WHERE APPLICABLE)</p> <p>## INDICATES ALTERNATE MOUNTING HEIGHT TO SUPERCEDE DEFAULT MOUNTING HEIGHT. C INDICATES OUTLET TO BE LOCATED AT 8" ABOVE COUNTERTOP HEIGHT. CLG INDICATES OUTLET TO BE LOCATED FLUSH IN CEILING.</p>	SUBSCRIPT #1	GANG/DEFAULT MOUNTING HEIGHT	CONDUIT	1D THRU 4D	1-GANG/ADJACENT TO PWR OUTLET	1"C TO ACCESSIBLE AREA AFC	TV	1-GANG/ADJACENT TO TV PWR	1"C TO ACCESSIBLE AREA AFC	TVI	1-GANG/ADJACENT TO TV PWR	1"C TO ACCESSIBLE AREA AFC	WAP	1-GANG/12"BFC	1"C TO ACCESSIBLE AREA AFC
SUBSCRIPT #1	GANG/DEFAULT MOUNTING HEIGHT	CONDUIT															
1D THRU 4D	1-GANG/ADJACENT TO PWR OUTLET	1"C TO ACCESSIBLE AREA AFC															
TV	1-GANG/ADJACENT TO TV PWR	1"C TO ACCESSIBLE AREA AFC															
TVI	1-GANG/ADJACENT TO TV PWR	1"C TO ACCESSIBLE AREA AFC															
WAP	1-GANG/12"BFC	1"C TO ACCESSIBLE AREA AFC															
▣	A BOX AROUND THE COMMUNICATION BOX SYMBOL INDICATES SURFACE-MOUNTED BACK BOX AND WIRE DUCT.	SURFACE-MOUNTED COMMUNICATIONS OUTLET BOX. MATCH POWER OUTLET WIRE DUCT MFR/MODEL. USE 3" DEEP 1-GANG BACK BOX. SIZE WIRE DUCT PER FLUSH-MOUNT OUTLET BOX REQUIREMENTS ABOVE.															
#	COMMUNICATIONS CEILING OUTLET. THIS OUTLET TO FLOAT ABOVE CEILING OR WITHIN AN EQUIPMENT ENCLOSURE AS NOTED. REFER TO COMMUNICATIONS OUTLET DETAILS FOR CABLING REQUIREMENTS PER SUBSCRIPT.	THIS OUTLET REQUIRES NO CONDUIT/BOX ROUGH-IN UNLESS NOTED ON FLOOR PLAN.															
SUBSCRIPT DESCRIPTION																	
1D-2D	OUTLET PLACED WITHIN EQUIPMENT ENCLOSURE AS NOTED.																
WAP	WIRELESS ACCESS POINT OUTLET.																
C	COMMUNICATIONS OUTLET SERVING CEILING-MOUNTED VIDEO SURVEILLANCE SYSTEM CAMERA. REFER TO COMMUNICATION OUTLET DETAILS FOR CABLING REQUIREMENTS. CAMERA BY OWNER.	PROVIDE ROUND BACK BOX IN CEILING/SOFFIT. EXTEND CONDUIT TO NEAREST ACCESSIBLE CEILING.															
C	COMMUNICATIONS OUTLET SERVING WALL-MOUNTED VIDEO SURVEILLANCE SYSTEM CAMERA. REFER TO COMMUNICATION OUTLET DETAILS FOR CABLING REQUIREMENTS. CAMERA BY OWNER.	COORDINATE BOX SIZE AND TYPE WITH OWNER'S CAMERA VENDOR.															
COMMUNICATION ROOMS																	
□	WALL-MOUNTED TECHNOLOGY RACK.	REFER TO TECHNOLOGY DETAILS. BOND FRONT RAIL TO GROUND WITH #6AWG GREEN.															

- TECHNOLOGY PATHWAY NOTES:
- REFER TO TELECOM PROJECT DOCUMENTS FOR CABLING REQUIREMENTS.
 - PROVIDE MATERIAL AND EQUIPMENT IN ACCORDANCE WITH THE PROJECT DOCUMENTS AND IN CONFORMANCE WITH ALL U.L. AND NEMA STANDARDS WHICH APPLY.
 - CONTRACTOR MUST OBSERVE THE TELECOM GROUNDING REQUIREMENTS ON THIS PROJECT.
 - ALL TELECOM CONDUIT RUNS SHALL BE GROMMETED AT BOTH ENDS WITH NYLON PULL-LINE INSTALLED IN ALL CONDUITS.
 - ALL TELECOM CONDUIT RUNS SHALL EXTEND NO LONGER THAN 150' AND CONTAIN NO MORE THAN 180-DEGREE OF BEND BETWEEN PULL BOXES.
 - TELECOM PULL BOXES ARE TO BE USED AS "STRAIGHT-THROUGH" PULLING POINTS AND SHALL NOT BE USED IN LIEU OF A 90-DEGREE CONDUIT SWEEP (I.E. PULL BOXES MUST BE INSTALLED EITHER BEFORE OR AFTER CONDUIT BENDS).
 - CONDUIT STUBS FROM TELECOM OUTLET BOXES MUST EXTEND TO ACCESSIBLE CEILING SPACE WITHIN SAME ROOM AS OUTLET UNLESS NOTED OTHERWISE.
 - INSTALLATION OF TELECOM OUTLET BOXES WITHIN SPACES WITH WALLS EXTENDING TO DECK MUST INCLUDE A MINIMUM 1" CONDUIT SLEEVE PATHWAY INTO ADJACENT CORRIDOR (OR OTHER COMMON SPACE).
 - CONDUIT FROM OUTLET BOXES LOCATED BELOW A WINDOW OR OTHER OVERHEAD OBSTRUCTION MAY BE ROUTED DOWN TO CABLE PATHWAY IN CEILING SPACE OF LEVEL BELOW WITH PRIOR ENGINEER APPROVAL.
 - CONDUITS THAT PENETRATE FIRE-RATED WALLS AND FLOORS MUST CONFORM TO THE FIRESTOPPING DETAIL.
 - CONDUIT SWEEPS MUST HAVE BEND RADII NO LESS THAN 6X THE O.D. OF CONDUIT. DO NOT USE "PULLING L" TYPE FITTINGS OR PULL BOXES IN LIEU OF A CONDUIT SWEEP WITHOUT PRIOR ENGINEER APPROVAL.
 - SIZE AND INSTALL ALL CONDUITS AND PULL BOXES ACCORDING TO THE ANSI/TIA-569: COMMERCIAL BUILDING STANDARD FOR TELECOMMUNICATIONS INFRASTRUCTURE PATHWAYS AND SPACES.
 - AN ATTEMPT HAS BEEN MADE TO SHOW ALL REQUIRED CONDUITS AND SLEEVING FOR TELECOM CABLE PATHWAYS. IT IS THIS CONTRACTOR'S RESPONSIBILITY TO PROVIDE ANY ADDITIONAL SLEEVING AND CONDUITS FOR A COMPLETE CABLE PATHWAY BETWEEN TELECOM OUTLETS AND MAIN CABLE PATHWAY.
 - THE INSIDE OF ALL CONDUIT SLEEVES MUST BE FIRESTOPPED AFTER INSTALLATION OF CABLES.

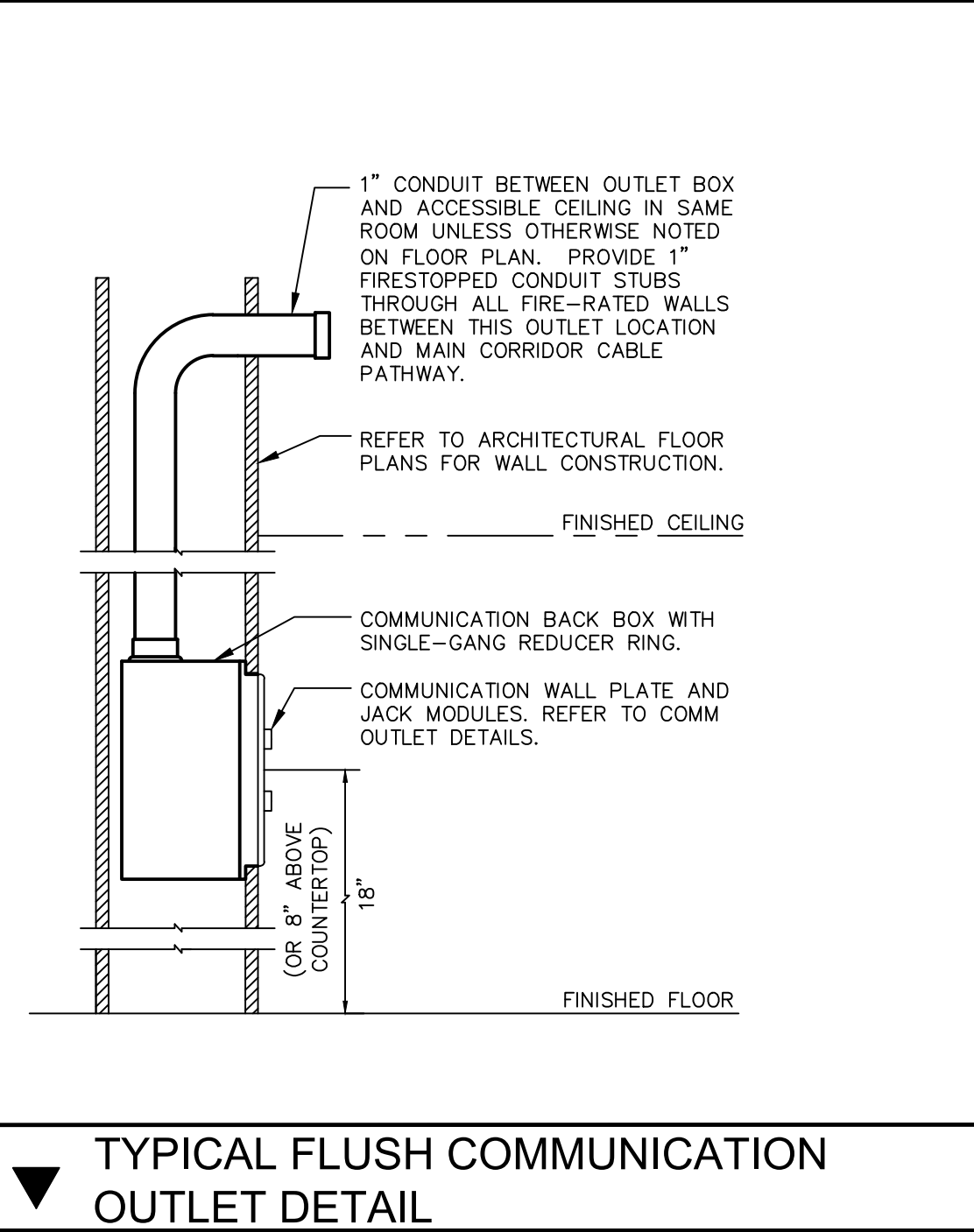

TYPICAL FLUSH COMMUNICATION OUTLET DETAIL

- GENERAL TECHNOLOGY NOTES:
- REFER TO THE 27-SERIES WRITTEN SPECIFICATIONS FOR ADDITIONAL TECHNOLOGY SYSTEM INSTALLATION REQUIREMENTS.
 - THE TERM "TECHNOLOGY" REFERS TO COMMUNICATIONS, SECURITY, AND AUDIO/VIDEO SYSTEMS (AS APPLICABLE TO PROJECT).
 - THE TERMS "COMMUNICATIONS", "TELECOMMUNICATIONS", AND "TELECOM" MAY BE USED INTERCHANGEABLY WITHIN THESE CONSTRUCTION DRAWINGS AND REFERS TO ELECTRONICS OR CABLING INFRASTRUCTURE, PATHWAYS, AND SPACES SUPPORTING VOICE/DATA/CATV NETWORK SERVICES.
 - CONTRACTOR SHALL BE RESPONSIBLE FOR MAINTAINING A CURRENT SET OF AS-BUILT DRAWINGS IN THE JOB TRAILER AVAILABLE FOR INSPECTION BY THE ENGINEER AT ANY TIME DURING WORKING HOURS.
 - PROVIDE MATERIAL AND EQUIPMENT IN ACCORDANCE WITH THE PROJECT DOCUMENTS AND IN CONFORMANCE WITH ALL U.L. AND NEMA STANDARDS WHICH APPLY.
 - CONTRACTOR SHALL PROVIDE A PARTS AND LABOR WARRANTY ON ALL EQUIPMENT AND MATERIALS FOR 2 YEARS FROM ACCEPTANCE DATE UON.
 - THIS CONTRACTOR IS RESPONSIBLE FOR ALL CUTTING, PATCHING, REPAIR, PAINTING AND REPLACEMENT OF ALL WALLS, FLOORS, CEILINGS AND ANY OTHER ARCHITECTURAL ITEMS TO RESTORE TO ORIGINAL CONDITION PRIOR TO THIS CONTRACTOR'S WORK.
 - CONTRACTOR SHALL SUPPLY SUFFICIENT QUANTITIES OF TERMINATION PANELS TO SUPPORT ALL NEW CABLES.
 - ALL CONNECTIVITY (I.E. PATCH PANELS, JACKS, PATCH CORDS) PRODUCTS MUST BE BY THE SAME MANUFACTURER. CABLE MANUFACTURER MUST BE PARTNERED WITH CONNECTIVITY MANUFACTURER.
 - INSTALL CABLES FREE OF KINKS, SHARP BENDS, CRUSHES, GOUGES, CUTS OR ANY OTHER PHYSICAL DAMAGE THAT MAY ALTER THE ELECTRICAL PROPERTIES OF THE CABLE. OBSERVE ALL MANUFACTURER-RECOMMENDED INSTALLATION PRACTICES.
 - TEST ALL CABLING ACCORDING TO THE MOST CURRENT APPLICABLE REVISION OF THE TIA/EIA COMMERCIAL WIRING STANDARD. REPLACE ANY FAILING OR marginally PASSING CABLES. (MARGINAL TEST RESULTS WILL BE CONSIDERED A FAIL).
 - COORDINATE PERMISSION AND SPACE FOR SECURE ON-SITE STORAGE WITH CONSTRUCTION MANAGER.
 - RENOVATION AND RETROFIT PROJECTS: IT IS THIS CONTRACTOR'S RESPONSIBILITY TO VISIT THE SITE AND TO BECOME FAMILIARIZED WITH THE EXISTING FACILITY. NO ADDITIONAL COMPENSATION WILL BE AWARDED FOR ANY DEVIATIONS AND DISCREPANCIES TO THESE PLANS. THE CONTRACTOR SHALL REPORT ANY DISCREPANCIES TO THE ENGINEER IN WRITING (FAILURE TO DO SO SHALL BE DEEMED AS ACCEPTANCE OF EXISTING CONDITIONS).
 - IN THE EVENT THAT THERE ARE INCONSISTENCIES IN QUANTITY, QUALITY, OR REQUIREMENTS WITHIN THE PROJECT DOCUMENTS, THE CONTRACTOR SHALL SUBMIT AN RFI TO THE ARCHITECT PRIOR TO SUBMITTING PROPOSAL. IF THIS IS NOT POSSIBLE, PROVIDE THE HIGHER QUANTITY, THE BETTER QUALITY, AND MORE STRINGENT REQUIREMENTS.
 - FIRESTOP ALL CONDUITS UPON COMPLETION OF CABLE INSTALLATION TO RESTORE WALL'S ORIGINAL RATING.
 - ALL CABLES MUST BE SUPPORTED THROUGHOUT ENTIRE ROUTE. WHERE THERE ARE NO PROVIDED PATHWAYS, INSTALL NEW J-HOOK OR OTHER APPROVED ASSEMBLY AT 40" - 48" CENTERS. ALL CABLES MUST BE SUPPORTED BY APPROVED CABLE HANGERS IN MANUFACTURER-RECOMMENDED BUNDLE SIZES (DO NOT OVERFILL HANGERS).
 - CONTRACTOR SHALL BE RESPONSIBLE FOR FISHING AND SWABBING OF EXISTING CONDUITS BEFORE INSTALLING CABLE.
 - CABLES MUST BE RATED FOR THE ENVIRONMENT IN WHICH THEY ARE INSTALLED.
 - CONTRACTOR IS RESPONSIBLE FOR PROVIDING FINAL AS-BUILT DRAWINGS PER NOTES AND WRITTEN SPECIFICATIONS.

ABBREVIATION LEGEND	
SYMBOL	DESCRIPTION
AFC	ABOVE FINISHED CEILING
AFF	ABOVE FINISHED FLOOR
AFG	ABOVE FINISHED GRADE
AV	AUDIO/VIDEO
BFC	BELOW FINISHED CEILING
"C"	SUBSCRIPT "C" INDICATES DEVICE MOUNTED 8" ABOVE COUNTERTOP TO CENTERLINE
CAT6	CATEGORY-SIX
CATV	COMMUNITY ANTENNA TELEVISION SYSTEM (USED INTERCHANGEABLY WITH "MATV")
"CLG"	SUBSCRIPT "CLG" INDICATES A CEILING-MOUNTED DEVICE
COMM	COMMUNICATIONS (USED INTERCHANGEABLY WITH "TELECOM")
DATA	INDICATES A CONNECTION TO THE OWNER'S DATA NETWORK
EC	ELECTRICAL CONTRACTOR
"EXT"	SUBSCRIPT "EXT" INDICATES AN EXTERIOR-MOUNTED DEVICE
FBO	FURNISHED BY OTHER TRADES, BUT INSTALLED AND WIRED BY THIS CONTRACTOR
FO	FIBER OPTICS
GC	GENERAL CONTRACTOR
MM	MULTIMODE FIBER OPTIC CABLE
MON	TELEVISION MONITOR
PBB	PRIMARY BONDING BUSBAR
PP	PATCH PANEL
PT	PORT
RU	RACK UNITS
SEC	SECURITY
SM	SINGLEMODE FIBER OPTIC CABLE
TELECOM	TELECOMMUNICATIONS
TR	TECHNOLOGY ROOM
TV	TELEVISION
TYP	TYPICAL
UON	UNLESS OTHERWISE NOTED
VIF	VERIFY IN FIELD
VSS	VIDEO SURVEILLANCE SYSTEM (USED INTERCHANGEABLY WITH "CCTV")
WAO	WORK AREA OUTLET
WAP	WIRELESS ACCESS POINT
WM	WIRE MANAGER
WP	SUBSCRIPT "WP" INDICATES A WEATHERPROOF BOX
"X"	SUBSCRIPT "X" INDICATES EXISTING DEVICE TO REMAIN

STATE OF OHIO
 JAMES E. EDMAN
 E-52748
 PROFESSIONAL ENGINEER

11/22/23
 DATE

REVISIONS

DETAILS - TECHNOLOGY

CITY OF CUYAHOGA FALLS
 BROOKLEDGE GOLF COURSE

ARCHITECTS

430 GRANT STREET
 AKRON, OH 44311
 PHONE: (330) 867-1093
 www.tcarchitects.com

**TURNING VISIONS
 INTO REALITY**

11/22/2023
 DATE

65A23
 PROJECT NUMBER

E601

DRAWING NUMBER

Drawing = M:\2023\23215\Design\Elec\23215_E602 - DETAILS - TECHNOLOGY.dwg Tab = E602 Username = Akautz Date = Nov 22, 2023 - 9:58am

- TECHNOLOGY SPACE DETAIL NOTES:**
- ROOM LAYOUTS ARE CONCEPTUAL BASED ON KNOWN FLOOR PLAN. VERIFY EXACT CONFIGURATION BASED ON ACTUAL CONDITIONS TO MAINTAIN PROPER CLEARANCES.
 - TERMINATION PANEL QUANTITIES BASED ON THE MOST CURRENT INFORMATION AT TIME OF DESIGN. PROVIDE SUFFICIENT QUANTITIES OF TERMINATION PANELS TO SUPPORT ALL NEW CABLES WITH 6 SPARE PORTS.
 - BOND EQUIPMENT RACK TO ELECTRICAL ENTRANCE GROUND WITH #6AWG GREEN.
 - USE STAR WASHERS WHEN FASTENING TERMINATION PANELS TO RACKS.
 - CABLES MUST NEATLY SWEEP INTO TERMINATION POINT AND MUST NOT BLOCK OTHER EQUIPMENT.
 - VELCRO TY-WRAPS OF APPROPRIATE SIZE MUST BE USED FOR ALL CABLE BUNDLES WITHIN TELECOM SPACES.
 - IT IS THIS CONTRACTOR'S RESPONSIBILITY TO PROTECT THE TERMINATION PANELS FROM CONSTRUCTION DUST THROUGH CONSTRUCTION PROCESS. ALL EQUIPMENT MUST BE TURNED OVER TO OWNER CLEAN AND FREE OF CONSTRUCTION DUST OR DEBRIS.

- CODED NOTES**
- PROVIDE 12RU X 18"DEEP WALL-MOUNTED EQUIPMENT RACK (CHATSWORTH 11960-718):
 - MOUNT RACK AS CLOSE AS PRACTICABLE TO CEILING.
 - BOND FRONT RAIL OF RACK TO MAIN PANEL WITH #6AWG GREEN.
 - REFER TO RACK ELEVATION.
 - MOUNT RACK ON 3/4" PLYWOOD COVERED IN GRAY PAINT.
 - PROVIDE 4-WAY SPLITTER AT CATV SERVICE

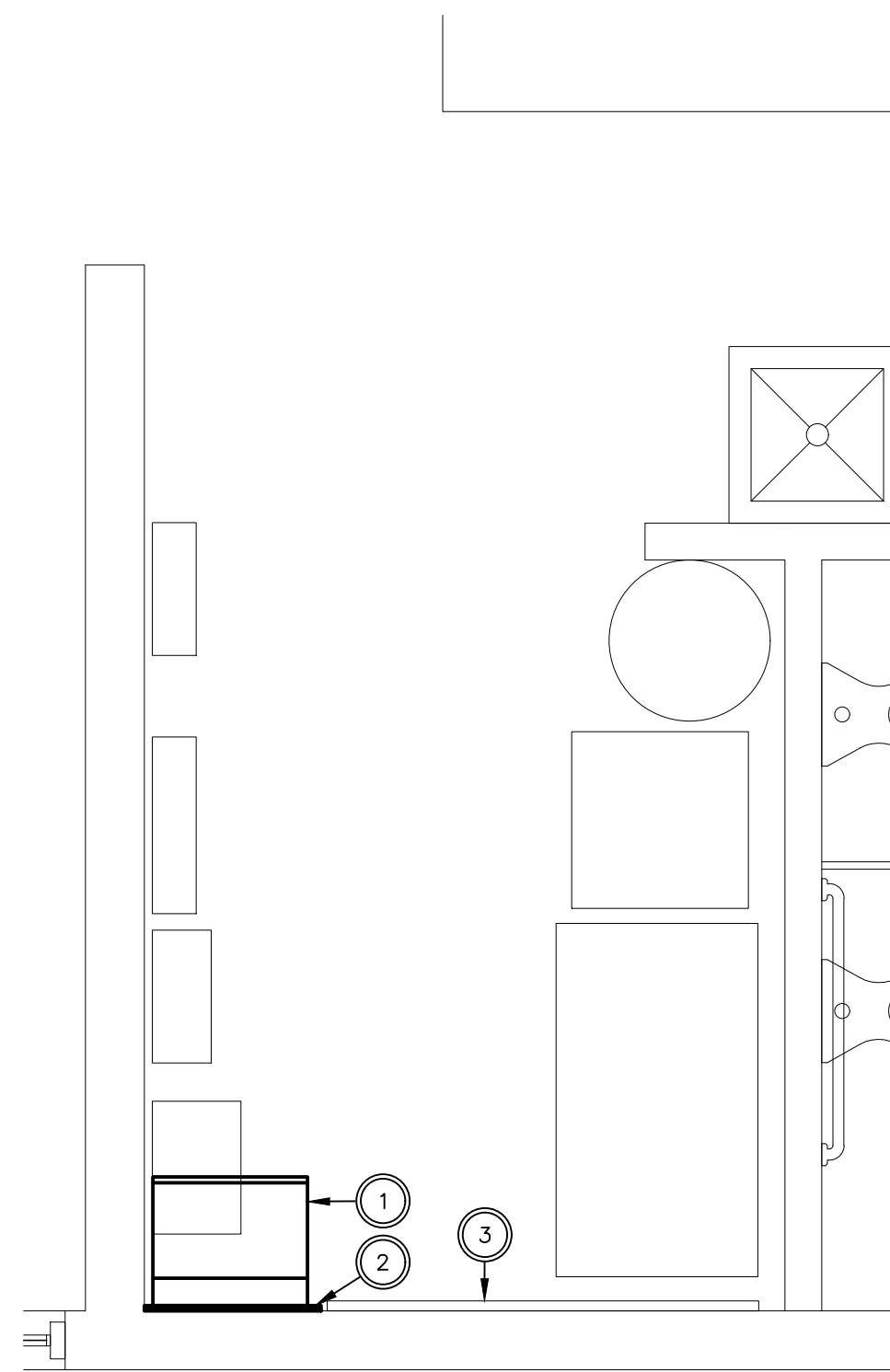

MECHANICAL ROOM ROOM LAYOUT DETAIL

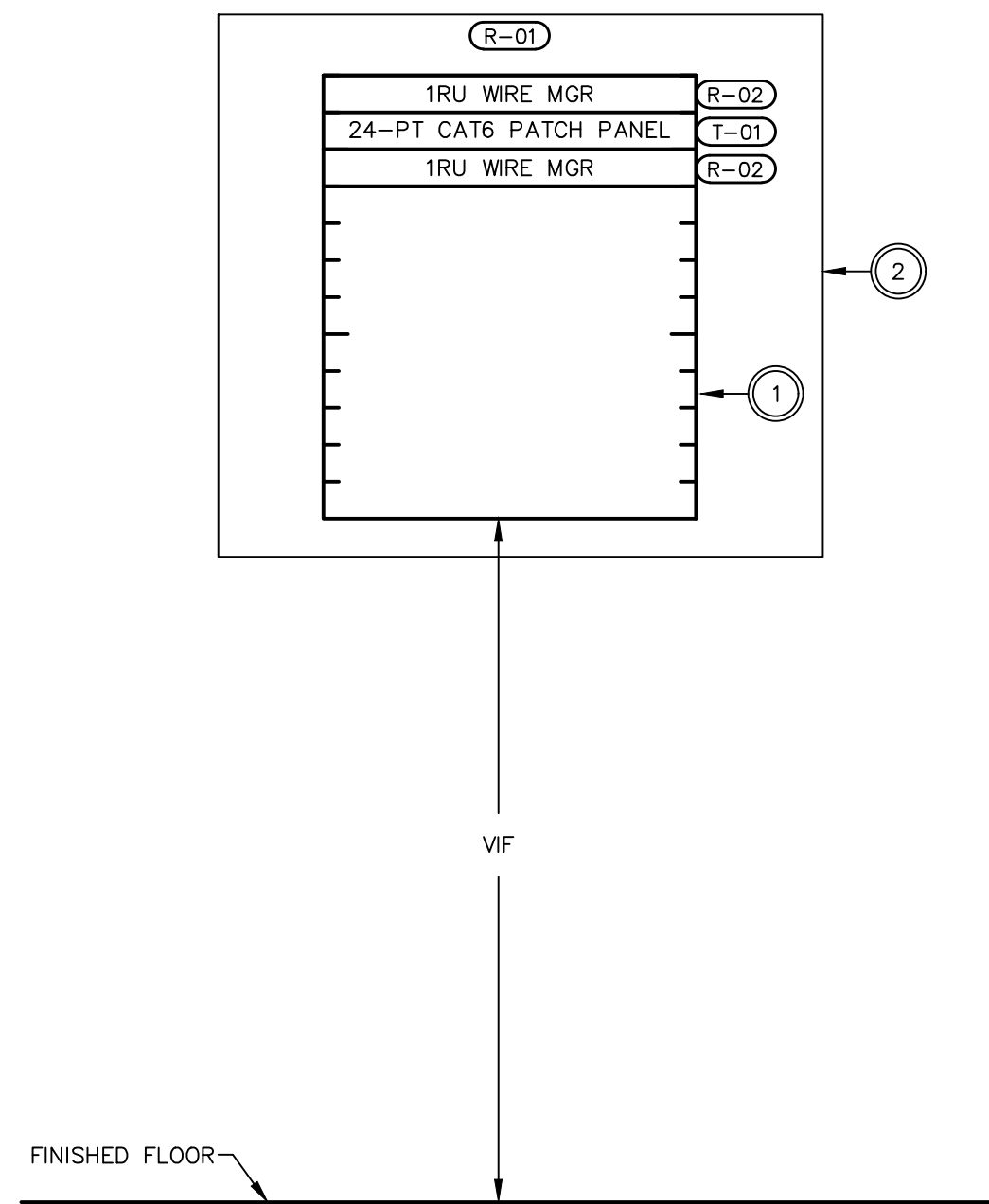

MECHANICAL ROOM TECHNOLOGY RACK ELEVATION

N.T.S

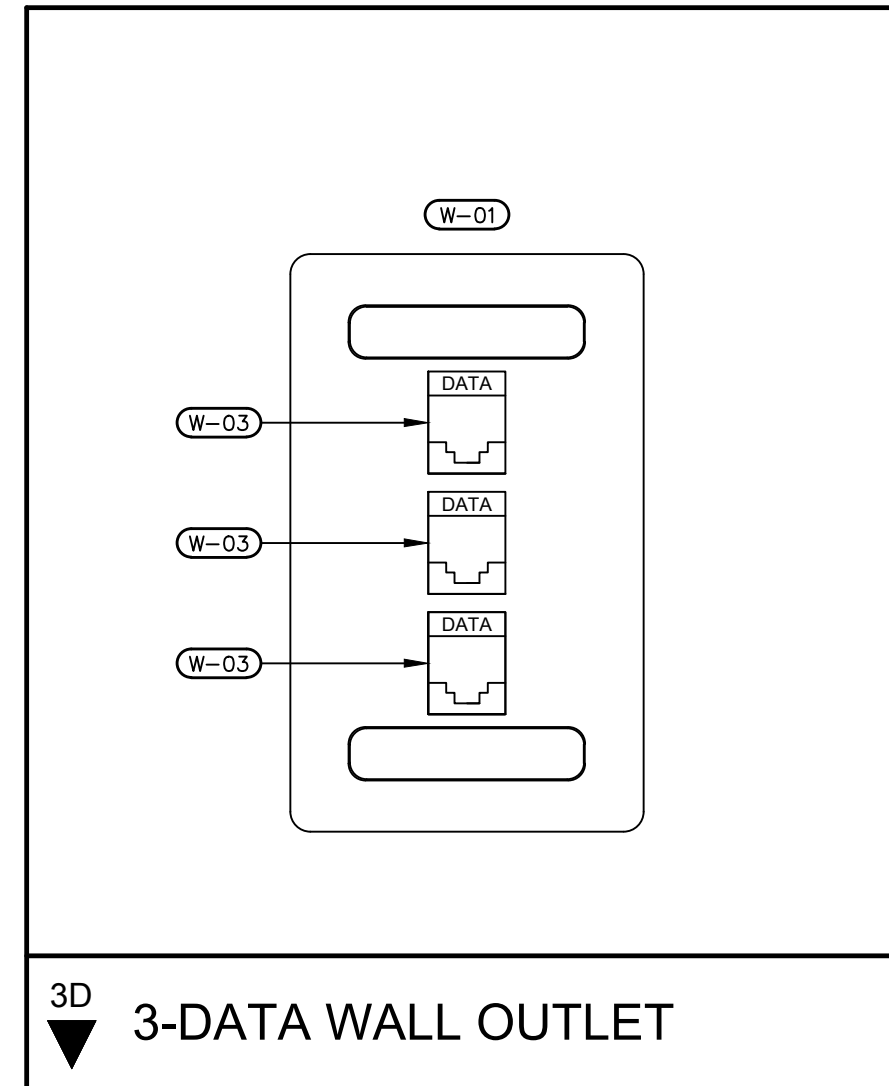

3D 3-DATA WALL OUTLET

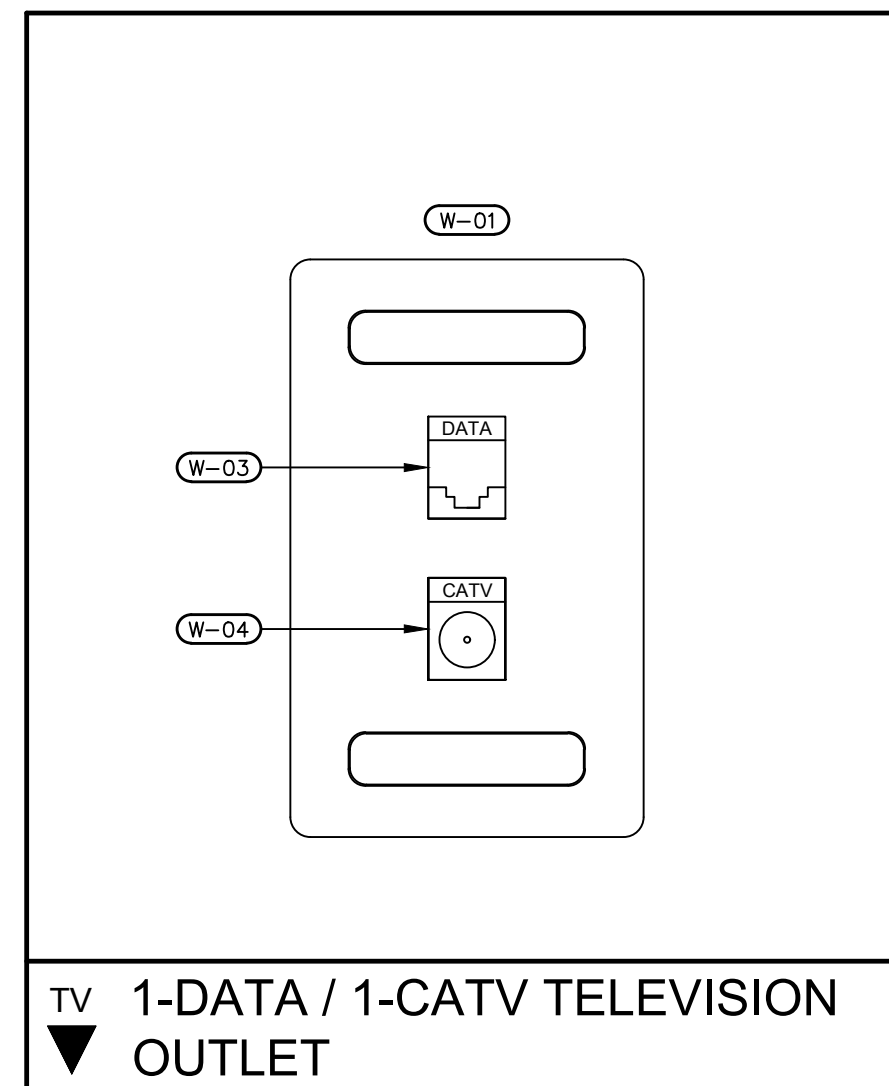

TV 1-DATA / 1-CATV TELEVISION OUTLET

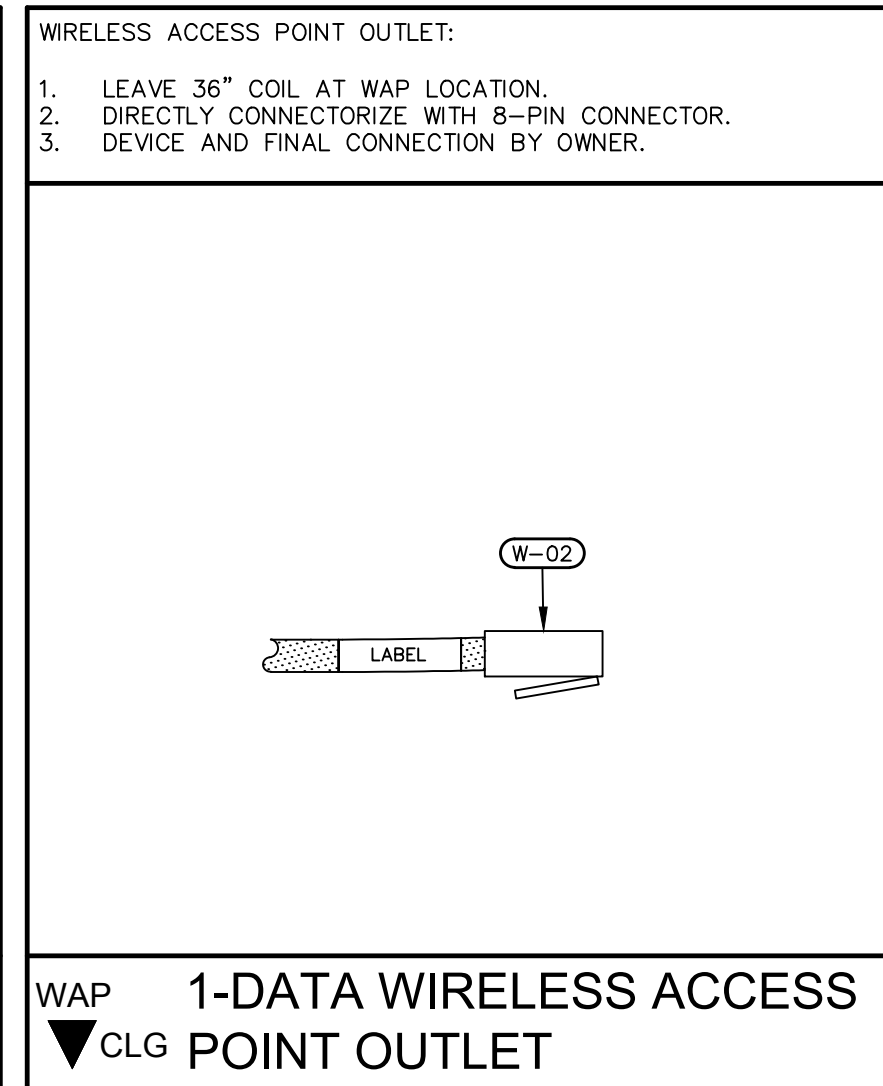

WAP 1-DATA WIRELESS ACCESS POINT OUTLET

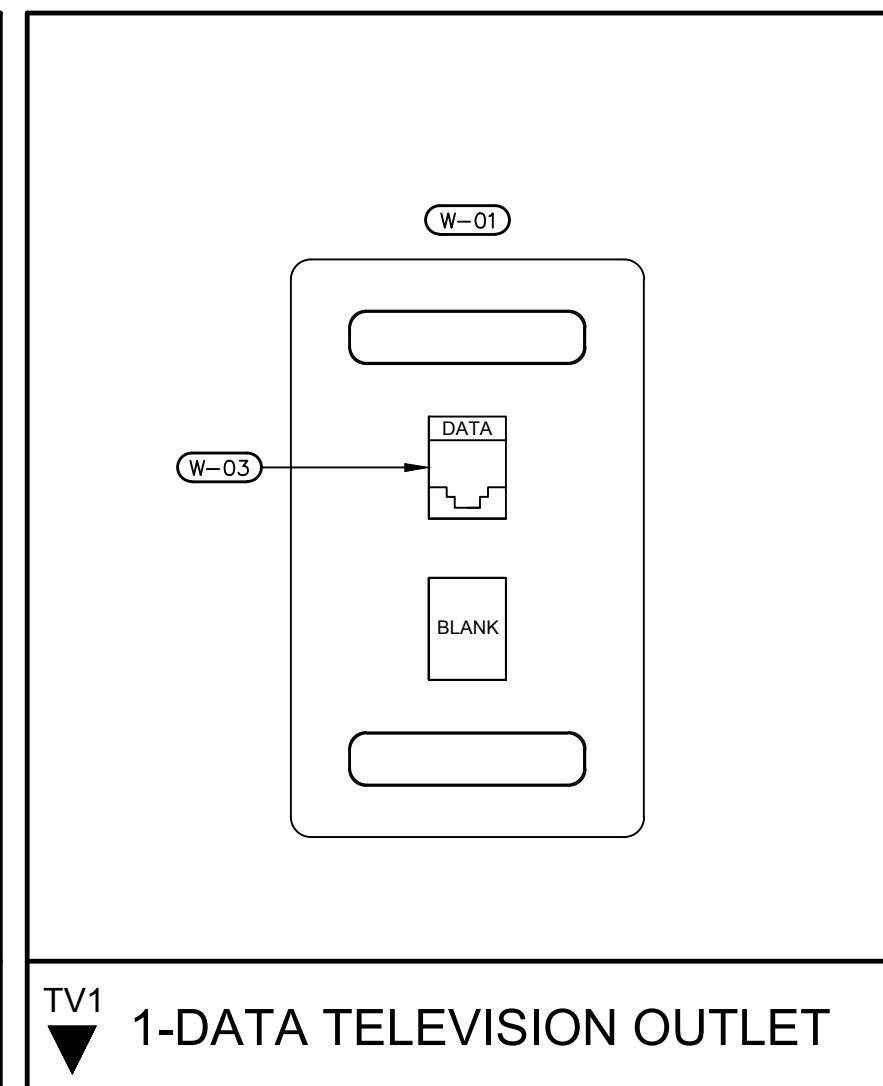

TV1 1-DATA TELEVISION OUTLET

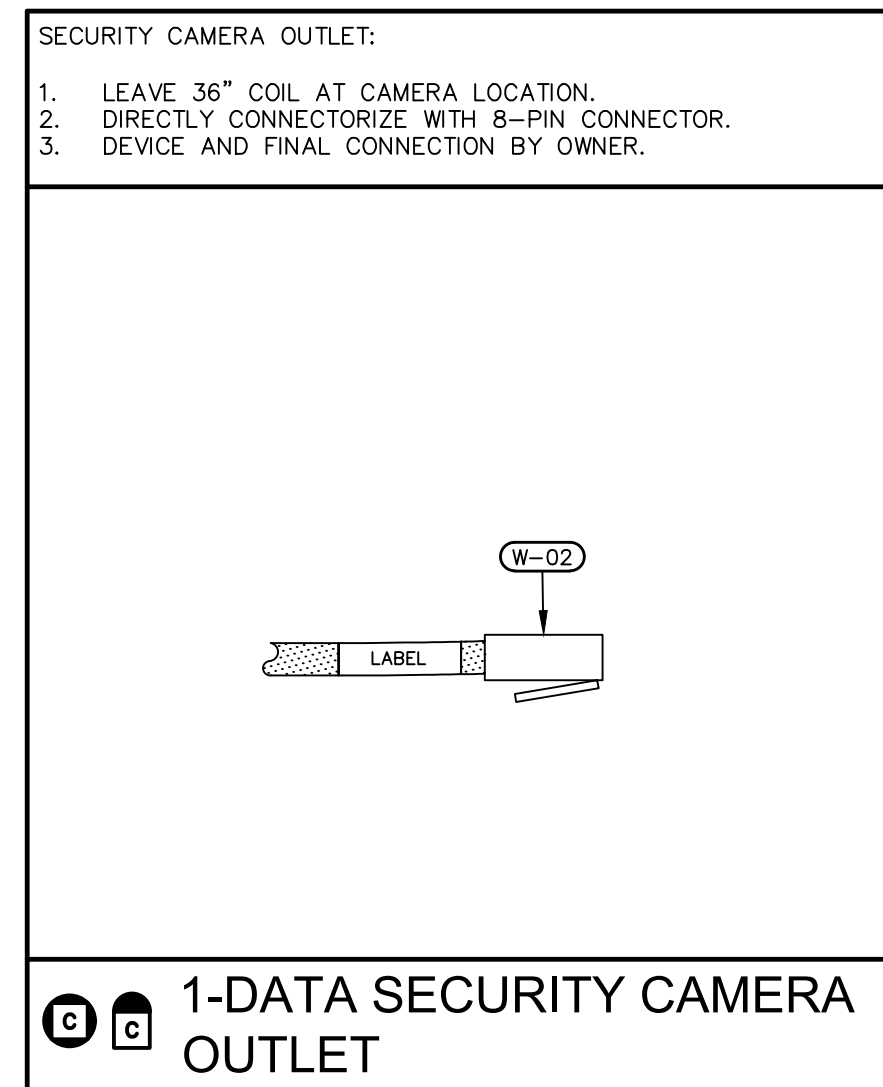

1-DATA SECURITY CAMERA OUTLET

- COMMUNICATIONS OUTLET DETAIL NOTES:**
- REFER TO 27 SERIES WRITTEN SPECIFICATIONS.
 - REFER TO THE APPLICABLE MATERIAL NOTES FOR EQUIPMENT TAG DESCRIPTIONS AND MANUFACTURER/MODEL OF EQUIPMENT.
 - OUTLET DETAILS ARE TYPICAL. SUBSCRIPT INDICATES THE QUANTITY OF COMMUNICATIONS CABLES TO BE TERMINATED IN THE WALL PLATE. JACK MODULES AND ASSOCIATED CABLE SHOULD BE PROVIDED AS REQUIRED.
 - ALL INSTALLED CABLES MUST BE TERMINATED AT BOTH ENDS, TESTED, LABELED, AND DOCUMENTED ON AS-BUILT DRAWINGS.
 - PROVIDE ALL OUTLET JACK MODULES IN THE COLORS INDICATED.
 - VERIFY FACEPLATE COLORS WITH ARCHITECT TO MATCH POWER OUTLET FACEPLATE COLOR.
 - CABLES THAT ROUTE THROUGH CASEWORK MUST BE SUPPORTED AT 12" - 16" CENTERS AND BE CONCEALED.
 - PLACE MECHANICALLY-PRODUCED LABELS BEHIND FACEPLATE LABEL WINDOWS. DO NOT ATTACH LABELS DIRECTLY TO FACEPLATES, BLANK LABEL TABS OR LABEL WINDOWS.
 - LABEL CABLES AT BOTH ENDS WITH WRAP-AROUND LABELS WITHIN 3" OF TERMINATION POINT.

- RACKING MATERIAL NOTES**
- 12RU X 18"DEEP WALL-MOUNTED EQUIPMENT RACK (CHATSWORTH 11960-718).
 - 1RU WIRE MANAGER (BY LEVITON OR EQUAL).

- WORKSTATION MATERIAL NOTES**
- FACEPLATE: GANG AND PORT QUANTITIES AS SHOWN (LEVITON PN: 42080-##S [1-GANG], 42080-##P [2-GANG]). PROVIDE BLANK MODULES IN ALL UNUSED PORTS.
 - CONNECTORIZE WITH CAT6-RATED 8-PIN MODULAR END.
 - BLUE CAT6 DATA NETWORK JACK MODULE (LEVITON PN: 61110-RL6). CONNECT TO "DATA" PATCH PANEL WITH BLUE CAT6 DATA CABLE.
 - F-CONNECTOR JACK MODULE (LEVITON # 41084-F#) CONNECTED TO TELECOM BACKBOARD IN MECHANICAL ROOM TELECOM ROOM WITH RG6/U (COMMSCOPE MFG. # 2227V OR EQUAL) COAXIAL CONNECTORIZED AT BOTH ENDS WITH F-CONNECTORS (GILBERT # GF-360-60).

- TERMINATION MATERIAL NOTES**
- 24-PORT FRONT LOADING PATCH PANEL KIT (LEVITON 49455-24B) LOADED WITH (24) CAT6 JACK MODULES.



J. E. A. 11/22/23
SIGNATURE DATE

REVISIONS

DETAILS - TECHNOLOGY
CITY OF CUYAHOGA FALLS
BROOKLEDGE GOLF COURSE



430 GRANT STREET
AKRON, OH 44311
PHONE: (330) 867-1093
www.tcarchitects.com

TURNING VISIONS INTO REALITY

11/22/2023
DATE

65A23
PROJECT NUMBER

E602
DRAWING NUMBER